

Conference **PROGRAM** Oct 14 -17, 2012 | Los Angeles, CA



aashe

The Association for the Advancement
of Sustainability in Higher Education



stars[®]

a program of aashe

WELCOME TO THE 2012 AASHE CONFERENCE & EXPO

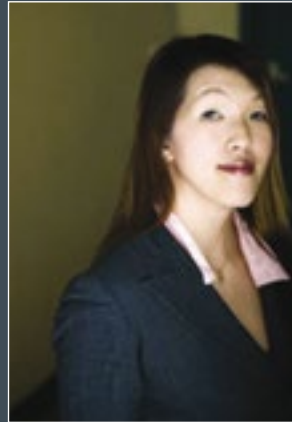

Kathleen Ng
AASHE Steering Committee
Co-Chair

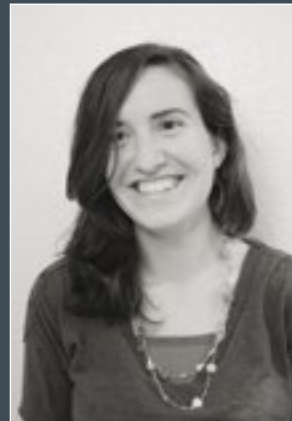

Erika Kociolek
AASHE Steering Committee
Co-Chair



Bonny

I am incredibly pleased to have you here with us at the 2012 edition of the AASHE conference. As you probably know, this is the biggest campus sustainability conference in North America, and in my experience the best way to get an idea of the breadth of exciting initiatives ongoing at our campuses. The Conference Steering Committee has taken your feedback from previous years into account in planning, programming and logistics so that we could provide you with the best possible experience while at an extremely competitive price.

We want you to go home inspired, with new or different tools in your pocket that could help you hit the ground running once you get back to the office, and with new connections with people who could help you on your way (and vice versa!). I am positive that you will have an amazing time: if you do (or if you don't), I strongly encourage you to get in touch with us with your feedback on how we could potentially make your conference experience better. Remember: this conference is programmed by campus sustainability people, for campus sustainability people, and together we can foster and strengthen the collaborative relationships that propel us forward towards sustainable campuses, and a more sustainable world for all. Have a wonderful, productive conference!

In designing this year's program and conference theme, "Investing in the Future," we drew heavily on feedback from attendees of past AASHE conferences and a series of rich discussions about the importance of, in the words of Oscar Romero, "taking the long view." As members of the higher education community, we work to invest in the future: students, faculty, staff, campuses, and communities. Sustainability can be thought of as a framework for improving our world. In my experience, the social and economic components of the amorphous concept of sustainability often play second fiddle to the environment.

The Steering Committee wanted to challenge ourselves and you to consider the barriers, opportunities, and solutions at our campuses and communities through the lens of economics, and consider what it means and requires to invest in our future. I hope the program, form, and energy of this year's conference allow you to put aside your daily challenges, connect with your peers, learn about the innovative work we are all doing, and inspire you to "take the long view."

Bonny's message

THANK YOU!

TABLE OF CONTENTS

2-3	Conference Program Overview
4	Stay Connected at AASHE 2012
6-7	Sponsoring Institutions and Host Committee
8-13	Welcome Letters from Host Campus Presidents
15	AASHE Resource Center / AASHE Publications
16	AASHE Curriculum Update
17	Thank You AASHE Members
18-19	Keynote Speakers
20-21	Parallel Plenary Speakers
22	AASHE 2012 Sponsor Appreciation
24-25	AASHE Student Summit
26-27	Recognizing STARS®
28-29	2012 AASHE Awards Ceremony
30-33	Thank You / Acknowledgements 2012
34	AASHE Conference Community Service Project
36	Greening of the Conference
37	Creating Conversation Through Art
38-43	Maps
44-48	Exhibitors
50	Sunday Session Schedule
50-58	Monday Session Schedule
59-66	Tuesday Session Schedule
66-69	Wednesday Session Schedule
71-79	Presenter Index
80-86	Posters
88	Contact information for AASHE Staff
89	Save the Date for AASHE 2013

THANK YOU STEERING COMMITTEE MEMBERS

Bonny Bentzin, Co-Chair, *Director of Sustainability, Greener U*

Erika Kociolek Co-Chair, *Vancouver, WA*

Kathleen Ng, Co-Chair, *Environmental Officer, McGill University*

Felicia Davis, *Director FIEP Building Green Initiative, UNCF*

Verna Fowler, *President, College of Menominee Nation, Keshena Campus*

Mariah Hudson, *Sustainability Coordinator, San Diego State University*

Michele Madia, *Director of Sustainability Financing and Strategy, Second Nature*

Yolanda Moses, *Special Assistant for Excellence and Diversity, Chancellor's/EVC Provost Office University of California, Riverside*

Mieko Ozeki, *Sustainability Projects Coordinator, University of Vermont*

Stephenie Presseller, *Sustainability Manager, Moraine Valley Community College*

Anna Prizzia, *Director, Office of Sustainability University of Florida*

Matt St. Clair, *Sustainability Manager for the Office of President, University of California*

Sheri Tonn, *Vice President, Finance & Operations Pacific Lutheran University*

Cindy Thomashow, AASHE

Paul Rowland, *Executive Director, AASHE*

Danielle Faris, *Senior Conference and Events Planner, AASHE*

PROGRAM OVERVIEW

SUNDAY, OCTOBER 14

- 7AM CHECK-IN OPENS, Expo Hall
- 8AM STUDENT SUMMIT OPENS, Petree Hall
- 8AM - 1PM WORKSHOPS
 - Campus Recycling & Zero Waste Workshop hosted by CURC, room 518
 - AASHE Sustainability Officers Workshop, Sponsored in part by UPS, room 511A
 - STARS Introductory Workshop, room 511C
 - Communicating Sustainability to Create Change, Presented by Natural Capitalism Solutions, room 503
- 8:30AM WORKSHOP AND TOUR
 - Community and Sustainability Workshop and Tour at an Urban Ecovillage: meet at info booth in lobby
- 12 - 1PM LUNCH
 - Student Summit lunch Included
 - Lunch on own for general attendees
- 12PM TOUR
 - Loyola Marymount University Tour, meet at info booth in lobby
- 1-4:30PM WORKSHOPS
 - STARS Advanced Workshop, room 511C
 - AASHE Curriculum Convocation, sponsored in part by American Meteorological Association, room 408A
 - *Developing External Grant Proposals for Sustainability Projects*, room xxx
 - *Preparing Students for the 21st century Green Workforce* with AACC, USGBC and AASHE, room 518
 - *Getting a Handle on Your Campus Carbon Footprint: A Workshop for Minority-Serving Institutions*, room 501B
- 5PM WELCOME AND KEYNOTE, Concourse Ballroom
- 6:30PM EXPO RECEPTION



MORNING YOGA WITH KATE
 Kate has worked in the Office of Sustainability at the University of Illinois at Chicago since 2008. Her hobbies include gardening, playing double bass, and cycling. Kate teaches Kundalini yoga and meditation.

MONDAY, OCTOBER 15

- 6:30AM YOGA, Tsubaki Room, 12th floor of the Yellow Tower Westin Bonaventure Hotel
- 7-9AM BREAKFAST
- 8-9AM CONCURRENT SESSION A
- 9:20AM KEYNOTE ADDRESS, Concourse Ballroom
- 10:30 - 11AM COFFEE RECEPTION
Hosted by The Arbor Day Foundation
- 10:30AM EXPO OPENS
- 11AM - 1:30PM
 - ACUPCC Implementation Liaison Networking Meeting, Petree Hall D
- 11AM - 12PM CONCURRENT SESSION B
- 11AM- 5PM PRESIDENTS RECEPTION
Invitation only, meet at info booth in lobby
- 12 - 1:30PM LUNCH
- 12:15 - 1:15PM LUNCH MEETINGS
See page xxx for details
- 1:30 - 5PM
 - *Sustainability Unbound: Advanced Track*, room 408A
- 1:30 - 2:30PM CONCURRENT SESSION C
- 2PM EXPO CLOSES
- 2:45 - 7PM VOLUNTEER PROJECT
Arbor Day Tree Campus USA Community Service, meet in lobby
- 2:50 - 3:50PM CONCURRENT SESSION D

MONDAY, OCTOBER 15

- 4 - 5PM AASHE MEMBER MEETING
The Board of Directors will give an update on AASHE activities during the past year and will provide members with an open forum for the discussion of topics relevant to the governance and activities of the organization.
 - 4 - 6PM POSTER SESSION EXHIBITION OPENS
Expo Hall
 - 5:30 - 7:30PM AASHE RECEPTION
Invitation only; meet at info booth in Convention Center lobby
 - 6:30PM DINE AROUNDS
 - Blue Cow Kitchen; meet in Westin lobby by check-in
 - The Farm; meet at info booth in Convention Center lobby
 - The Farmer's Kitchen Chef's Table Experience; meet at info booth in Convention Center lobby
 - 7PM COMMUNITY COLLEGE RECEPTION
Open to all Community College Representatives; meet at Bonaventure Brewery in the Westin hotel
- Celebrate the work you have done to transform your campuses and communities, and enjoy a drink with your colleagues! The Center for Green Schools at USGBC, in partnership with AASHE and AACC's SEED initiative, will highlight the resources offered to advance your sustainability activities.

TUESDAY, OCTOBER 16

- 6:30AM YOGA, Tsubaki Room, 12th floor of the Yellow Tower, Westin Bonaventure Hotel
- 7 - 9AM BREAKFAST
- 8 - 9AM CONCURRENT SESSION E
- 9:30 - 10:45AM PARALLEL PLENARY SESSIONS
See Page xxx for details
- 10:30AM EXPO OPENS
- 11AM - 12PM CONCURRENT SESSION F
- 12 - 1:30PM LUNCH
- 12:15 - 1:15PM LUNCH MEETINGS
See Page xxx for details

- 1:30 - 4PM
 - *Sustainability Unbound: Advanced Track*, room 408A
- 1:30-2:30PM CONCURRENT SESSION G
- 2:50 - 3:50PM CONCURRENT SESSION H
- 3PM EXPO CLOSES/BREAKDOWN
- 4 - 4:45PM AWARDS AND CLOSING CEREMONY
Concourse Ballroom
- 4:45 - 6PM NETWORKING MEET-UPS
See Page xxx for details

WEDNESDAY, OCTOBER 17

- 8AM - 2PM
 - UCLA Campus Sustainability Tour, Meet in Westin lobby by check-in
- 8AM - 3PM
 - *The Port of Los Angeles and Marymount*, Palos Verdes Tour; meet in Westin lobby by check-in
- 8 - 12PM WORKSHOPS
 - *Christian Perspectives and Approaches to Sustainability in Higher Ed*, room 501C
 - *Measuring Campus Sustainability Around the World*, room 501A
 - *New Era in Campus Carbon Accounting and Leadership: Sophisticated Tools, Impact, and Influence*, room 503
 - *Designing Introductory Courses in Sustainability for Undergraduate Learners*, room 518
 - "Community of Practice" for Co-curricular Sustainability Program Coordinators, room 511A
- 9AM - 2PM
 - University of Southern California; meet at info booth in lobby
- 9AM - 3PM
 - Sustainability at CSU, Northridge Tour; meet at info booth in lobby

ADVANCED SESSIONS

Offered within morning A, B, E and F concurrent sessions
Open to all attendees

SUSTAINABILITY UNBOUND: ADVANCED TRACK
Open to pre-registered Advanced Track attendees only

STAY CONNECTED AT AASHE 2012!

Social media will be playing an important role in keeping you connected and up to date during and after the AASHE 2012 conference. We hope that through participation in the below social media outlets we can engage in a two-way exchange of ideas and information with the campus sustainability community.

AASHE BLOG www.aashe.org/blog

Features live updates from the conference, including coverage of keynote speakers, transcriptions of conference sessions, photos and much more.

TWITTER at [AASHENews](https://twitter.com/AASHENews) Conference Hashtag [#AASHE2012](https://twitter.com/AASHE2012)

Up to date micro-blogging from the conference. Participate in the discussion by searching and using #AASHE2012.

FACEBOOK: [AASHEorg](https://www.facebook.com/AASHEorg)

Open to all interested in campus sustainability. Let folks know what you have liked and learned during your time in Pittsburgh.

FLICKR [AASHEIT](https://www.flickr.com/photos/aashe/)

AASHE's online repository of photos from the conference and campuses. Upload and share your photos!

YOUTUBE [AASHEorg](https://www.youtube.com/user/AASHEorg)

Recording of keynote videos and other presentations.

LINKEDIN Group: [AASHE](https://www.linkedin.com/groups/AASHE)

An online networking platform for all involved in campus sustainability to discuss common issues and identify possible collaborators.

Special opportunities including drawings will only be announced via these AASHE social media avenues so get connected now.



GOING MOBILE UPDATES

We strongly encourage you to download our mobile guide to enhance your experience at AASHE2012. You'll be able to plan your day with a personalized schedule and browse exhibitors, maps and general show info.

The app is compatible with iOS and Android devices as well as the Blackberry Playbook. Other devices may visit m.guidebook.com/3016

To get the guide, choose one of the methods below:

1. Download 'Guidebook' from the Apple App Store or the Android Play Store. Then search for AASHE!
2. Visit <http://guidebookapp.com/getit> from your phone's browser
3. Scan the following image with your mobile phone (QR-Code reader required, e.g. 'Red Laser', 'Barcode Scanner') or use the Redeem Code AASHE2012

AASHE Staff will be available to help get you connected at our booth in the expo hall, come by and see us!

RECOGNIZING AASHE 2012 SPONSORS WHO MAKE THIS YEAR'S CONFERENCE A SUCCESS!

SILVER LEVEL SPONSORS



BRONZE LEVEL SPONSORS



MEDIA SPONSOR



SPECIAL FEATURES SPONSORS



Curriculum Convocation Sponsor



Sustainability Officers Workshop Sponsor



Exclusive Carbon Offset Sponsor



Water Refill Station Sponsor



Renewal Room Sponsor



Official Program Sponsor



Exclusive Coffee Sponsor

RECOGNIZING OUR CAMPUS HOST SPONSORS WHO MAKE THIS YEAR'S CONFERENCE POSSIBLE!

MASTER SPONSORS



Look for these Host Sponsors displays in the Ballroom Foyer!

REGIONAL SPONSORS



SUPPORTING SPONSORS



THANK YOU TO OUR HOST COMMITTEE MEMBERS!

John Cook, *University of California, Riverside*

Halli Bovia, *University of Southern California*

Mechelle Best, *California State University, Northridge*

Joseph Rasmussen, *Loyola Marymount University*

Nurit Katz, *University of California, Los Angeles*

Staurt Noble, *Goodman, University of Redlands*

Arch Asawa, *Soka University of America*

Katie Van Sant, *Bard Graduate Programs in Sustainability*

Dan Wakelee, *California State University, Channel Island*

Evelyn Young, *CSU, Bakersfield*

Geoff Chase, *San Diego State University*

Michael Catanzaro, *University of San Diego*

Allen Franz, *Marymount College, Palos Verdes*

Mariah Hudson, *San Diego State University*

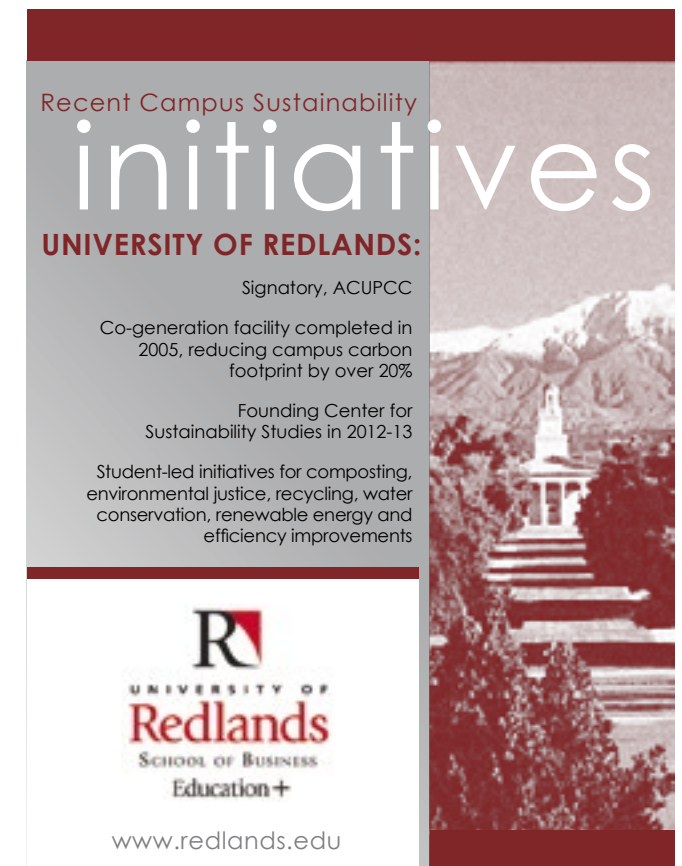



Dianne F. Harrison, Ph.D.
President, California State
University, Northridge



WELCOME! FROM OUR HOST CAMPUS SPONSORS

DIANNE F. HARRISON, PH.D. CALIFORNIA STATE UNIVERSITY, NORTHRIDGE

Welcome to California State University, Northridge, where I am honored to serve as president.

Cal State Northridge—the academic and economic leader of the San Fernando Valley—has a long history of investment in sustainable infrastructure and practices.

In 2007 it became one of the only institutions in the world with a grid-connected fuel cell plant. The 1 megawatt plant generates up to 15 percent of the total campus electricity, emitting only 70 percent of the CO2 of conventional power generation. Its waste heat is captured for campus heating and its greenhouse gas emissions are sequestered by an adjacent rainforest, built specifically for this purpose. Cal State Northridge also has one of the largest solar electric systems of any public university in California. Three solar installations feed into a power grid that distributes electricity throughout the campus.

The university also values sustainability related to building design and construction. Our new Valley Performing Arts Center has earned LEED Gold Certification due to many

innovative design elements, including a state-of-the art HVAC system, reflective “cool roof” technology, and energy saving and water conservation systems.

CSUN has a record of research and development partnerships between its academic colleges and physical plant management, which include the design and installation of its sustainable energy facilities. In 2008, the university furthered its commitment to sustainability by chartering the Institute for Sustainability, which undertakes campus greening initiatives, promotes sustainability research, develops student education in sustainability, and puts best practices into action.

We are pleased to be a host of this important conference. I wish you a productive AASHE meeting and hope you enjoy your visit to our campus.

“Cal State Northridge—the academic and economic leader of the San Fernando Valley—has a long history of investment in sustainable infrastructure and practices.”



Gene D. Block
Chancellor, University of
California, Los Angeles

WELCOME! FROM OUR HOST CAMPUS SPONSORS



GENE D. BLOCK UNIVERSITY OF CALIFORNIA, LOS ANGELES

On behalf of the students, staff and faculty of UCLA, I am delighted to welcome you to Los Angeles for the Association for the Advancement of Sustainability in Higher Education 2012 Conference.

Our region is a leading green economy, and clean technology is a major driver of the growth strategy for 21st century Los Angeles. We at UCLA are proud to play an important role in the city’s sustainable future. For example, we are a founding partner and driving force behind CleanTech Los Angeles, a consortium that brings businesses and government together with our city’s world-class universities to foster investment in green business and harness our wealth of intellectual capital around sustainability.

At the same time, as the University of California’s largest campus, we recognize that UCLA can make a tremendous impact by reducing our own carbon footprint. During the past two decades, we have added nearly 8 million square feet to campus; in that span our greenhouse gas emissions have been nearly flat—a reduction in GHG of 27 percent per square foot. UCLA is ahead of schedule in our objective of meeting the UC goal of reducing greenhouse gas emissions to 1990 levels by 2020, we have already achieved UC’s target of 75 percent waste diversion, and we are on our way to zero waste by 2020.

A key element in these accomplishments has been our remarkable 44 megawatt cogeneration plant, which uses waste heat from electricity generation to produce steam and chilled water for heating and cooling, and is twice as efficient as a standard power plant. This impressive facility will be just one highlight of a campus tour during the conference—another is our newly opened Court of Sciences Student Center, certified LEED Gold by the U.S. Green Building Council—and I hope you will make UCLA a part of your AASHE itinerary.

Given the diversity of environments in and around Los Angeles, our city is an ideal living laboratory for sustainability research. So it’s no wonder that students and faculty from throughout campus are engaged in climate change policy and sustainability science. At the epicenter of this work is our renowned Institute of the Environment and Sustainability, which houses seven research centers and coordinates research among the many other UCLA units that are undertaking environment and sustainability scholarship.

Thank you for your commitment to fostering sustainability research and sustainable practices in higher education and congratulations on your participation in AASHE 2012. I wish you a successful conference and an enjoyable visit to Los Angeles.

“Our region is a leading green economy, and clean technology is a major driver of the growth strategy for 21st century Los Angeles.”



Timothy P. White
Chancellor, University of
California, Riverside

WELCOME! FROM OUR HOST CAMPUS SPONSORS



TIMOTHY P. WHITE
UNIVERSITY OF CALIFORNIA, RIVERSIDE

The University of California, Riverside, welcomes the AASHE Conference and is delighted to help sponsor an organization that promotes the kind of work that our researchers began in the 1940s.

Twenty years before Rachel Carson helped kick-start the environmental movement with "Silent Spring," Riverside scientists for the first time linked crop failure to smog. UC Riverside faculty and scientists have spent the intervening 60 years examining the complex chemistry of air pollution and smog, and their effect on plant and human life, resulting in higher-yield crops, healthier forests, cleaner vehicles and improved public health.

The fledgling UC Riverside campus created the statewide Air Pollution Research Center in 1961 and 20 years later incorporated engineers into the mix. The UCR College of Engineering Center for Environmental Research has helped formulate more than a dozen state and federal regulations, from boat emissions to diesel fuel. Now, a new generation

of UCR scientists is incorporating global climate change and public health studies into their research through the Centers for Sustainable Suburban Development, for Water resources and the School of Public Policy.

Students and administration work together to bring a whole system approach to campus sustainability. A self-imposed student fee will pay for solar panels for their student union building. UCR certified its first LEED gold lab, installed a one MW battery to reduce peak energy demand, and drives alternative fuel vehicles. And I am promoting the institutionalization of campus sustainability through the American College and University Presidents' Climate Commitment.

We know sustainability matters. We know research and education work. We are here to learn and we hope you will join us.

"UC Riverside faculty and scientists have spent the intervening 60 years examining the complex chemistry of air pollution and smog, and their effect on plant and human life..."

USC Sustainability



UNIVERSITY OF SOUTHERN CALIFORNIA

IN THE HEART OF LOS ANGELES, THE UNIVERSITY OF SOUTHERN CALIFORNIA CREATES A SUSTAINABLE FUTURE BY ADVANCING INITIATIVES SUCH AS "GREEN" OFFICES, A COMMUNITY-BASED URBAN GARDEN MANAGED BY STUDENTS, AND WASTE DIVERSION AT EVERY TAILGATE. DISCOVER USC'S SUSTAINABLE EFFORTS BY TAKING THE SELF-GUIDED ECO-TOUR AT THE UNIVERSITY PARK CAMPUS, OR BY VISITING GREEN.USC.EDU.



Environmentally Responsible. Environmentally Beneficial. Green LMU.

Since our first environmental initiatives in 1990, LMU's commitment to green-friendly practices has grown into an innovative program known as "Green LMU."

In the classroom and beyond, LMU students and faculty are at the forefront of education on sustainability issues. Faculty and students engage in research with an emphasis on the environment, society and the economy across the university.

- Ranked 26th on the Sierra Club list of "Coolest Schools" for environmental initiatives and practices in 2012
- 2010 Water Reuse Customers of the Year; 75% of campus landscape watered with reclaimed water
- 4th Place out of 600 colleges in the 2011 Grand Champion Division of RecycleMania
- 3 LEED-certified buildings, including new Gold-Certified Library
- One of first colleges in California to recycle 100% of green waste

www.lmu.edu/green

Loyola Marymount University Los Angeles

AASHE UPDATES

RESOURCE CENTER

One of the most popular benefits of AASHE membership, the Resource Center continued to be a leading source of information on sustainability in higher education for diverse stakeholders. Throughout 2011 AASHE resources provided campus administrators, faculty, staff and students, and the businesses that serve them, with timely and essential tools to lead the sustainability transformation.

After a re-design in early 2011, the Resource Center experienced a significant jump in visitors compared to 2010 — a 40% increase in unique page views, and a 24% increase in total page views - a sign that people were increasingly engaging with our resources.

One of the most exciting new resources was our interactive database of campus solar photovoltaic installations — a robust resource featuring reports, analyses, and hundreds of example installations. Sponsored by AASHE Business Leader AMSOLAR, the database quickly became the most visited and cited page on the AASHE website, receiving visits from over 130 countries.

AASHE's Campus Sustainability Discussion Forums received 400 queries and responses in 2011 and more than 16,700 visitors, an increase of 2,500 visitors over the previous year.

PUBLICATIONS

In 2011 AASHE debuted its first e-book for sale. The 2010 Campus Sustainability Review, was offered on the Kindle e-reader and also made available free to members in PDF format.

AASHE also released the results of the 2010 Higher Education Sustainability Staffing Survey in 2011. It showed that those with positions in the higher education sustainability workforce report a strong sense of job security and feel satisfied with the work they are doing, and revealed the continued growth of sustainability staff positions.

The number of subscribers to the weekly AASHE Bulletin grew from 10,723 to 11,000 in 2011, and 50 issues were published. The newsletter continued to garner above-industry average open and click-through rates per issue. It also continued to drive traffic to our website, including our blog and discussion forums. Website traffic typically increased by 15% on days the Bulletin was published.

We want know what you think about AASHE publications. The AASHE Resource Center staff are available at the AASHE exhibit booth during EXPO hours.

CURRICULUM

AASHE hired an Education Manager in April 2011, to address education for sustainability efforts and develop coherent professional development opportunities. An Education Steering Committee, was created to guide the development of AASHE's educational programs and ensure that member needs were met.

AASHE continued to offer our popular Sustainability Across the Curriculum Leadership Workshops. More than 74 faculty members from 54 institutions left these workshops prepared to advance education for sustainability at their campus by working with other faculty in fostering curriculum change.

At the AASHE 2011 conference, 120 educators participated in the Curriculum Convocation, an interactive workshop that provided strategies for integrating sustainability across the curriculum.

Development of a new, interactive section of the AASHE website, tentatively called the "Academic Commons," was initiated in 2011. The intent is to provide a place for faculty to explore critical questions and issues online, advancing the integration of sustainability into curricula. Best practices and innovative examples of sustainability education would be able to come alive through case study videos and interviews.

MEMBERSHIP

AASHE membership grew by 1.4% in 2011, from 1,089 members and associate members at the start of the year to 1,103 by the end. The number of campus members grew by 2.3%, reaching 858 at year's end. Renewal rates for campus members were 87% throughout the year, while businesses renewed at about the 70% rate and other associate members (such as non-profits) at 81%. The positive growth during a tough economic climate in 2011 demonstrates the strong commitment by AASHE members to continued advancement of sustainability in higher education.

The invaluable resources provided by AASHE, as well as the many networking and professional development opportunities continued to bring value

to our members. Through webinars, workshops, and the annual conference, AASHE provided opportunities for individuals to interact with a diverse and engaged community. With our wide array of member-only and public resources, AASHE continued to be at the forefront in leading the sustainability transformation and supporting the great work and accomplishments of our members.

The Membership staff organized a series of educational webinars in 2011 sponsored by higher level business members as part of the Business Alliance Program. These well-attended webinars covered such diverse topics as large-scale campus solar projects, sustainable design strategies, and bed bugs and chemicals of concern in dorms.

THANK YOU AASHE MEMBERS

BUSINESS LEADER MEMBERS



BUSINESS SUPPORTER MEMBERS





The Sustainability Tracking, Assessment & Rating System™ (STARS®) is a transparent, self-reporting framework for colleges and universities to measure their sustainability performance. STARS was developed by AASHE with broad participation from the higher education community.

STARS is designed to:

- Provide a framework for understanding sustainability in all sectors of higher education.
- Enable meaningful comparisons over time and across institutions using a common set of measurements developed with broad participation from the campus sustainability community.
- Create incentives for continual improvement toward sustainability.
- Facilitate information sharing about higher education sustainability practices and performance.
- Build a stronger, more diverse campus sustainability community.

The STARS framework is intended to engage and recognize the full spectrum of colleges and universities in the United States and Canada — from community colleges to research universities, and from institutions just starting their sustainability programs to long-time campus sustainability leaders. STARS encompasses long-term sustainability goals for already high-achieving institutions as well as entry points of recognition for institutions that are taking first steps toward sustainability. International institutions seeking participation in STARS are encouraged to register for the STARS International Pilot Program through the STARS website.

Businesses can also be involved with the STARS Program. STARS sponsorship provides an outstanding opportunity for companies to demonstrate their support of campus sustainability and to increase their visibility among campus decision-makers who are engaged in sustainability.

Visit the STARS website, www.stars.aashe.org, for all of the details regarding sponsorship, including sponsorship levels and benefits, which include:

- Listing in the STARS Quarterly Review
- Opportunity to participate in STARS webinars
- Acknowledgement on the STARS website
- Logo recognition in STARS publications
- And more!

AASHE offers a variety of STARS resources including webinars and the monthly STARS Update e-newsletter. To register for STARS and access these valuable resources visit the STARS website, www.stars.aashe.org.

LIMITED-TIME STARS DISCOUNT OPPORTUNITY

Register for STARS at the AASHE 2012 Conference and receive a discount! Any institution that is a new registrant to the STARS Program between October 10 - 21, 2012 will receive a \$250 discount! Registration for AASHE members is \$650 (a discount from the original fee of \$900) and \$1,150 for Non-members (a discount from the original fee of \$1,400).

Show your institution's commitment to sustainability while taking advantage of this limited-time offer! Register today at stars.aashe.org/pages/getinvolved/registration or visit the STARS staff at the AASHE Pavilion in the conference EXPO. Don't forget to use the coupon code 'MYSTARS' upon registration to receive the discount.

AASHE WOULD LIKE TO RECOGNIZE THE FOLLOWING INSTITUTIONS that are participating in the STARS® Program or have achieved a STARS Rating. For additional information please visit our website, www.stars.aashe.org.

The following 202 institutions have achieved a STARS Rating as of September 10, 2012. Of these institutions 202 are AASHE members (*), 181 are STARS Charter Participants (**), and 37 participated in the original STARS Pilot (**).

GOLD

- | | | | |
|--|-------------------------------|---|--|
| American University ** | Green Mountain College ** | The University of Arizona ** | University of New Hampshire *** |
| Appalachian State University *** | Haywood Community College ** | University of Alaska Fairbanks ** | University of Northern Iowa ** |
| Arizona State University *** | Ithaca College ** | University of British Columbia *** | University of Puget Sound ** |
| California State University, Monterey Bay ** | Middlebury College *** | University of California, San Diego *** | University of South Carolina ** |
| Colorado State University ** | New York University *** | University of California, Santa Barbara *** | University of South Florida ** |
| Cornell University ** | Oberlin College ** | University of Colorado Boulder *** | University of Wisconsin – Oshkosh ** |
| Dickinson College ** | Oregon State University ** | University of Denver ** | University of Wisconsin – Stevens Point ** |
| Duke University ** | Pomona College ** | University of Massachusetts Amherst ** | |
| Emory University *** | Portland State University *** | University of Minnesota, Morris ** | |
| Georgia Institute of Technology * | St. John's University *** | | |
| | Stanford University ** | | |

SILVER

- | | | | |
|--|--|--|---|
| Agnes Scott College ** | Grand Valley State University *** | Slippery Rock University ** | Chapel Hill ** |
| Anne Arundel Community College ** | Guilford College * | Stark State College * | University of North Carolina, Greensboro ** |
| Babson College ** | Illinois Institute of Technology ** | State University of New York College of Environmental Science and Forestry *** | University of North Texas ** |
| Ball State University *** | Indiana University Bloomington ** | State University of New York at Brockport * | University of Northern British Columbia ** |
| Bard College ** | Kankakee Community College ** | State University of New York at Cortland * | University of Notre Dame ** |
| Berea College ** | Keene State College ** | State University of New York at Oswego * | University of Oregon ** |
| Boston University * | Loyola Marymount University ** | Texas A&M University ** | University of Ottawa ** |
| California State Polytechnic University, Pomona ** | Luther College ** | The New School ** | University of Tennessee at Knoxville * |
| California State University, Channel Islands ** | Macalester College ** | Thompson Rivers University ** | University of Texas at Austin *** |
| California State University, Fullerton *** | McGill University *** | Tufts University ** | University of Virginia ** |
| California State University, Central Carolina Community College ** | Michigan State University ** | University of Alberta ** | University of Wisconsin-Green Bay ** |
| Cleveland State University ** | Missouri University of Science & Technology ** | University of Arkansas ** | University of Wisconsin-River Falls *** |
| College of Lake County ** | Mount Holyoke University * | University of California, Los Angeles ** | Vassar College ** |
| College of Saint Benedict *** | Northern Arizona University ** | University of Colorado Colorado Springs *** | Virginia Commonwealth University ** |
| Dalhousie University ** | Northland College *** | University of Florida *** | Virginia Tech ** |
| Delta College m p c | Okanagan College ** | University of Houston ** | Wake Forest University ** |
| Denison University ** | Onondaga Community College ** | University of Kentucky ** | Washington University in St. Louis ** |
| Drew University * | Pacific Lutheran University *** | University of Louisville ** | Wellesley College ** |
| Eastern Iowa Community College District m p c | Pennsylvania State University ** | University of Michigan * | Western Kentucky University ** |
| Elon University * | Princeton University * | University of Minnesota, Twin Cities ** | Western University ** |
| The Evergreen State College *** | Red River College * | University of Nevada, Las Vegas ** | Westminster College * |
| Florida Gulf Coast University *** | Richland College – DCCCD *** | University of North Carolina at | Williams College *** |
| Florida State University ** | Rio Salado College ** | | Yale University ** |
| Furman University ** | Royal Roads University ** | | |
| George Mason University ** | Saint John's University ** | | |
| Gettysburg College ** | Saint Mary's University ** | | |
| | San Diego State University ** | | |
| | San Jose State University ** | | |
| | Santa Clara University *** | | |
| | Simon Fraser University ** | | |

BRONZE

- | | | | |
|--|--|--|---|
| Brandeis University ** | Missouri State University ** | Richland Community College ** | University of Kansas *** |
| Brunswick Community College ** | Moraine Valley Community College ** | Rocky Mountain College of Art + Design ** | University of Mount Union *** |
| Bryant University * | New Mexico State University ** | Saint Louis University ** | University of Saskatchewan ** |
| DePauw University ** | North Seattle Community College ** | Sheridan Institute of Technology and Advanced Learning * | University of Texas at Arlington ** |
| East Tennessee State University ** | Northern Alberta Institute of Technology * | Shoreline Community College ** | University of Texas at San Antonio ** |
| Estrella Mountain Community College ** | Oklahoma City University ** | Southern Oregon University ** | University of Utah ** |
| Goshen College ** | Oklahoma State University ** | State University of New York at Fredonia ** | University of the District of Columbia ** |
| Harrisburg Area Community College ** | Old Dominion University ** | State University of New York at Geneseo ** | Washington and Lee University ** |
| Haverford College ** | Orange County Community College ** | Taylor University ** | Weber State University * |
| Illinois Central College ** | Oregon Institute of Technology ** | Truman State University ** | Wilfrid Laurier University ** |
| Illinois State University *** | Pace University ** | University of Alaska Anchorage ** | |
| Judson University ** | Pacific University ** | University of Dayton ** | |
| King's University College ** | Pittsburg State University ** | | |
| Maryville College ** | Portland Community College ** | | |
| | Raritan Valley Community College ** | | |

REPORTER

- | | | | |
|-------------------------------|-----------------------------------|-------------------------------------|---|
| Bowdoin College ** | Earlham College ** | Rice University ** | University of Nebraska at Kearney ** |
| Carnegie Mellon University ** | El Centro College – DCCCD *** | Swarthmore College ** | West Chester University of Pennsylvania * |
| Chapman University ** | Lakeland Community College ** | University of Illinois, Chicago *** | |
| DePaul University * | North Carolina State University * | University of Minnesota, Duluth ** | |

KEYNOTE SPEAKERS

HUNTER LOVINS | KEYNOTE

Sunday, October 14



Innovation in Higher Education: Leading the Change

The diverse crises that the planet faces will only be solved when companies and communities implement authentic and innovative sustainability practices. Institutions of higher education have the lead role to play in creating the next generation of thought leaders our world needs. They will either succeed in this or become increasingly irrelevant

It is therefore encouraging that there are an increasing number of colleges and universities now including sustainability as part of their campus management programs, curriculum, and offerings.

I am a professor of a field that did not exist when I went to school. In this young field most of the thought leaders are still among us, and are making it up as we go forward, this may challenge academic traditionalist but it excites students. Unleashing this creativity will create the future for higher education.

L. HUNTER LOVINS is president and founder of the Natural Capitalism Solutions (NCS) (www.natcapsolutions.org). NCS educates senior decision-makers in business, government and civil society to restore and enhance the natural and human capital while increasing prosperity and quality of life. In partnership with leading thinkers and Implementers, NCS creates innovative, practical tools and strategies to enable companies, communities, and countries to become more sustainable. Trained as a sociologist and lawyer (JD), Hunter is also currently faculty at Bainbridge Graduate institute and the chief insurgent of the madrone project.

Lovins has consulted for scores of industries and governments worldwide. She has consulted with large and small companies including the International Finance Corporation, Royal Dutch Shell, Interface, Clif Bar, and Wal-Mart. Governmental clients include the Pentagon, U.S. Environmental Protection Agency, Department of Energy and other agencies, numerous cities, and the governments of Jamaica, Australia, and the U.S. She has also served an advisor to the Energy Minister of the Government of Afghanistan. Recipient of such honors as the Right Livelihood Award, Lindbergh Award and Leadership in Business, she was named Time Magazine 2000 Hero of the Planet and in 2009 Newsweek dubbed her a "Green Business Icon."

She has coauthored nine books and hundreds of papers, including the 1999 book, Natural Capitalism, 2006 e-book Climate Protection Manual for Cities, and the 2009 Transforming Industry in Asia. She has served on the boards of governments, non- and for profit companies. Hunter's areas of expertise include Natural Capitalism, sustainable development, globalization, energy and resource policy, economic development, climate change, land management, and fire rescue and emergency medicine. She developed the Economic Renewal Project and helped write many of its manuals on sustainable community economic development. She was a founding Professor of Business at Presidio Graduate School, one of the first accredited programs offering an MBA in Sustainable Management, and is currently Chief Insurgent for the madrone project.

THE CROSSROADS PROJECT | KEYNOTE

Monday, October 15



At the dawn of the 21st century, humanity has arrived at an extraordinary Crossroads

— a time and place where scientific ability to identify unprecedented risk, decades in advance, intersects society's seeming inability to respond. Little of humanity's course, as currently imagined, is sustainable—not our energy, not our economy, not our environment. But we are possessed of the knowledge we need, and a tide is rising. The Crossroads Project is a response to this reality, grounded in science, elevated by art, in service of genuine understanding.

At the core of the project is live performance. The Fry Street Quartet joins with physicist and educator Dr. Robert Davies in an evocative presentation combining music, information, imagery—and a dash of theater — merging intellectual with visceral, taking us from understanding to belief. Weaving together a chorus of artistic and scientific voices responding to one of society's greatest challenges, The Crossroads Project is a deep-seated contemplation of the choices before us, the paths they forge, and the dramatically different landscapes to which they lead.

ROBERT DAVIES

A physicist and educator, and Assistant Director for Assessment and Technology at University of Utah, Rob has served as an officer and meteorologist in the U.S. Air Force, worked for NASA on the International Space Station project, and taught on the faculty of three universities. His scientific research has included interactions of spacecraft with the space environment, the fundamental nature of light and information, and Earth's changing climate. For the past six years, Rob's work has focused on communicating the science of climate change, energy and sustainability.

ROBERT WATERS, Violin

A violinist of remarkable versatility, Robert Waters studied at the Cleveland Institute of Music, the Yale School of Music, and the Juilliard School. His range of experience includes positions such as Concertmaster of Chicago's Music of the Baroque, founding member of the Jupiter Trio and the Callisto Ensemble, Associate Concertmaster of the San Francisco Opera Orchestra and Associate Professor of Violin at the DePaul University School of Music. In his current position with the Fry Street Quartet, Robert is on the faculty at USU's Caine College of the Arts.

REBECCA MCFAUL, Violin

Rebecca is a founding member of the Fry Street Quartet, and teaches on the faculty of Utah State University's Caine College of the Arts. She is a graduate of the Oberlin Conservatory and Northwestern University. As a teenager, Rebecca spent an inspiring summer at the Tanglewood Institute in the presence of great artists such as Leonard Bernstein and Yo Yo Ma, after which the pursuit of a life in music became imperative. It was the medium of the string quartet, with its fantastic literature, range of expression, and ability to connect with an audience that called; the Fry Street Quartet has been and continues to be the realization of that pursuit.

BRADLEY OTTESEN, Viola

Bradley teaches in the Caine College of the Arts at Utah State University. He holds a master's degree from the New England Conservatory and a bachelor's from Northwestern University. The different phases of his early career were rich and varied — he has been based in Boston, Massachusetts and Calgary, Alberta. He has taught at every level — from public school to university, and values his experience of performing alongside doctors and lawyers equally with being the tenured member of a symphony orchestra.

MARC JOHNSON, Guest Cellist

At the age of eighteen Marc became the youngest member of the Rochester Philharmonic Orchestra and has also been a member of the Pittsburgh Symphony Orchestra. For thirty-five years, Marc performed as the cellist of the renowned Vermeer Quartet. They received three Grammy nominations and appeared regularly at the world's great music festivals. Marc has held residency positions with Northern Illinois University, Bay Chamber Concerts in Rockport, Maine, and The Royal Northern College of Music in Manchester, England. Marc is Adjunct Professor of Music at Boston University College of Fine Arts.

PLENARY SPEAKERS | TUESDAY OCTOBER 16

TONY CORTESE

Leonardo da Vinci to Higher Education: Lead us on a Healthy, Just and Sustainable Path Now



ANTHONY D. CORTESE, SCD is a Senior Fellow of Second Nature, the Boston-based advocacy organization committed to promoting sustainability through higher education. He was its co-founder along with U.S. Senator John Kerry (D-MA), Teresa Heinz Kerry and Bruce Droste. He served as president from March 1993-August 2012.

He was the organizer of the American College & University Presidents Climate Commitment and co-founder of the Association for the Advancement of Sustainability in Higher Education and the Higher Education Association Sustainability Consortium.

Dr. Cortese was formerly the Commissioner of the Massachusetts Department of Environmental Protection. He was the first Dean of Environmental Programs at Tufts University and founded the award-winning Tufts Environmental Literacy Institute in 1989 that helped integrate environmental and sustainability perspectives in over 175 courses. He also organized the effort that resulted in the internationally acclaimed Talloires Declaration of University Leaders for a Sustainable Future in 1990 now signed by over 350 presidents and chancellors in over 50 countries.

Dr. Cortese is a trustee of Tufts University and Green Mountain College and a Fellow of the American Association for the Advancement of Science. He has been actively engaged in dealing with large system sustainability challenges for 40 years.

MONTY HEMPEL

*Sustainability: Changing the Operating System
Documentary World Premier*



MONTY HEMPEL is a documentary filmmaker and environmental scientist. He is currently the Hedco Professor of Environmental Studies and Director of the Center for Environmental Studies at the University of Redlands, in Southern California. He is also president of Blue Planet United, a small educational organization that produces environmental films and publishes a quarterly news journal about human population, consumption, and sustainability www.blueplanetunited.org.

Hempel's teaching, research, film, and public service interests focus on environmental science and politics, sustainability concepts, climate disruption, marine environmental protection, and wilderness preservation. His professional work is strongly interdisciplinary and guided by the goal of pragmatic idealism.

He is a past president of the Association for Environmental Studies and Sciences (AEES) and was a founding board member of the Association for the Advancement of Sustainability in Higher Education (AASHE). In addition, he has served on the executive committee of the national Council of Environmental Deans and Directors (CEDD), and currently serves as a Senior Fellow of the InterEnvironment Institute and California Institute of Public Affairs, and as an appointed member of the Southern California Association of Governments (SCAG) Benchmark Task Force.

MAHESH PRADHAN

*GUPES: The Global Universities Partnership on Environment
for Sustainability*



MR. MAHESH PRADHAN, was appointed as Chief of UNEP's Environmental Education and Training Unit (EETU) within the Division of Environmental Policy Implementation (DEPI).

EETU assists with the implementation of UNEP's mission: To provide leadership and encourage partnership in caring for the environment by inspiring, informing, and enabling nations and peoples to improve their quality of life without compromising that of future generations.

The core focus at EETU is UNEP's enhanced engagement with Universities. This is clustered around three key pillars of education, training and networking. Drawing upon the successful Mainstreaming Environment and Sustainability into African Universities (MESA) initiative, EETU has initiated a Global Universities Partnership on Environment and Sustainability (GUPES), which was launched as a lead up to the Rio+20 Conference and the Higher Education Sustainability Initiative (HESI). EETU seeks to promote enhanced student engagement on priority and emerging sustainability issues, with focus on students at undergraduate and graduate levels.

JORDANA DEZEEUW SPENCER

*Partnering Social Justice with Sustainability: A Challenge to Expand
Our Understanding of Inclusivity*

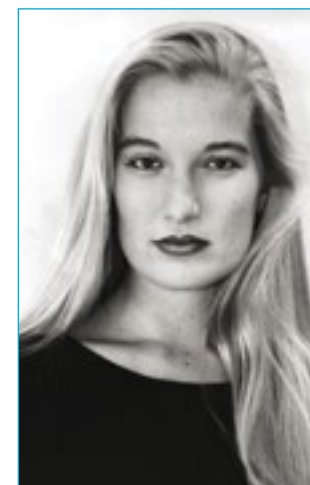

JORDANA DEZEEUW SPENCER, PH.D. has taught in both public and private schools, nationally and internationally, ranging from Massachusetts to California and South Africa to Greece. In addition to her classroom experience, Jordana has facilitated eight seasons of programs with Interlocken: Center for Experiential Learning (through which she has worked with students across Western Europe, Northern Africa, and the Hawaiian Islands). Jordana's scholarship draws upon Critical Social Theory & Pedagogy, Feminist Theory & Pedagogy, an Ethic of Care, Dialogism & Communication Theory, and Intersectionality Theory to explore what capacities the human animal needs to nurture in order to connect in solidarity across "difference" (whatever we may perceive that to be).

Jordana's passions lie in Social Justice Education with particular foci on Gender & Sexuality, as well as Anti-Racism Studies and solution-oriented critiques of culturally constructed oppressive systems. Jordana complements her Graduate Faculty responsibilities at Prescott College with teaching in their undergraduate program and advising in their Sustainability Education doctoral program, while continuing her international work during the summer.

PLENARY SPEAKERS | TUESDAY OCTOBER 16

MSI PANEL

title?



ARTHUR E. FRAZIER III, AIA, Director of Facilities Management & Services, Spelman College
Arthur E. Frazier III, AIA is a licensed architect and the director of Facilities Management & Services at Spelman College. Under Art's leadership the facilities department at Spelman has been nationally recognized as a leader in sustainability among historically Black colleges and received the President's 2008 Award for Excellence in Customer Service. Art is co-chair of Sustainable Spelman and also serves first vice-president of GAPPA, as chairman of the board of directors of the University Community Development Corp. and is on the board of advisors of Sustainable Atlanta.



SARAH E. JOHNSON is the coordinator of the Institute for Sustainability at California State University, Northridge. She holds a bachelor's degree in Psychology from California State University, Long Beach and a master's degree in Counseling with a specialization in College Counseling and Student Services from California State University, Northridge. She collaborates with faculty, administrators, and staff on campus sustainability projects and supervises student work on projects. She is passionate about integrating sustainability into all areas of higher education.



CASSIDY CANNON is the Sustainability Director at Elizabeth City State University. With this position she has the responsibility of building comprehensive plans, initiatives and programs for faculty, staff, and students that implement behavioral change and protect University resources. Prior to being hired, she received her degree at Elizabeth City State University in Business Administration with a concentration in marketing. While in school she founded the Community Relations Committee, an organization dedicated to community outreach through service and sustainability. Ms. Cannon expanded her environmentalism work by partnering with Green For All as a college ambassador and the United Negro College Fund-Building Green. Cassidy believes that all HBCU's and MSI's have a vested interest in the sustainability world as it is the newest portal for university opportunity and student income.



VERNA FOWLER, of Menominee and Stockbridge-Munsee heritage, is an enrolled member of the Menominee Indian Tribe of Wisconsin. Dr. Fowler has taught at the elementary, secondary, and college levels and has administered schools at the elementary and college level since 1968. Dr. Fowler is the founding President of the College of Menominee Nation. She has served as the chief officer of the College since its founding in 1993. The reservation-based community college has campuses in Keshena and Green Bay, Wisconsin. Dr. Fowler is a past President of the American Indian College Fund Board (AICF), and served as Vice-President of the American Indian Higher Education Consortium (AIHEC). She was appointed by President Bill Clinton to the White House Initiative on Tribal Colleges and Universities and re-appointed to serve by President George Bush in November 2006.



PANEL MODERATOR FELICIA M. DAVIS, directs the UNCF Institute for Capacity Building Facilities and Infrastructure Enhancement Program where she oversees implementation of the Kresge Foundation funded Building Green Initiative for Minority Serving Institutions. Davis works to green Black, Hispanic-serving, and Tribal colleges and universities with a goal of reducing institutional carbon footprints and moving aggressively toward carbon neutral campuses. An author of the critical Air of Injustice Report, she brought together the Georgia Coalition for the Peoples' Agenda, Black Leadership Forum, Clean Air Task Force and the Clear the Air Campaign in an historic collaboration.



We turn plastic bottles into Graduation Gowns

- Made from post consumer plastic bottles
- 23 bottles in each gown
- GreenWeaver (matte finish)
- NuHorizon (satin finish)
- Softer and cooler than polyester
- Recyclable after commencement
- Rebate program funds other sustainability projects on campus
- Manufactured in Virginia
- **12 MILLION** - the number of plastic bottles have been diverted from landfills to manufacture GreenWeaver gowns

Visit us at
booth 419
to learn more.

Less than 30% of all plastic bottles in the USA are recycled.

Oak Hall is working to increase that number, but we need your help.



OAK HALL CAP & GOWN

840 Union Street | Salem, Virginia 24153
free: (800) 223.0429 | fax: (540) 387.4385
www.OakHalli.com

100% Made in the USA.

CONVENTION CENTER MAP: FIRST FLOOR

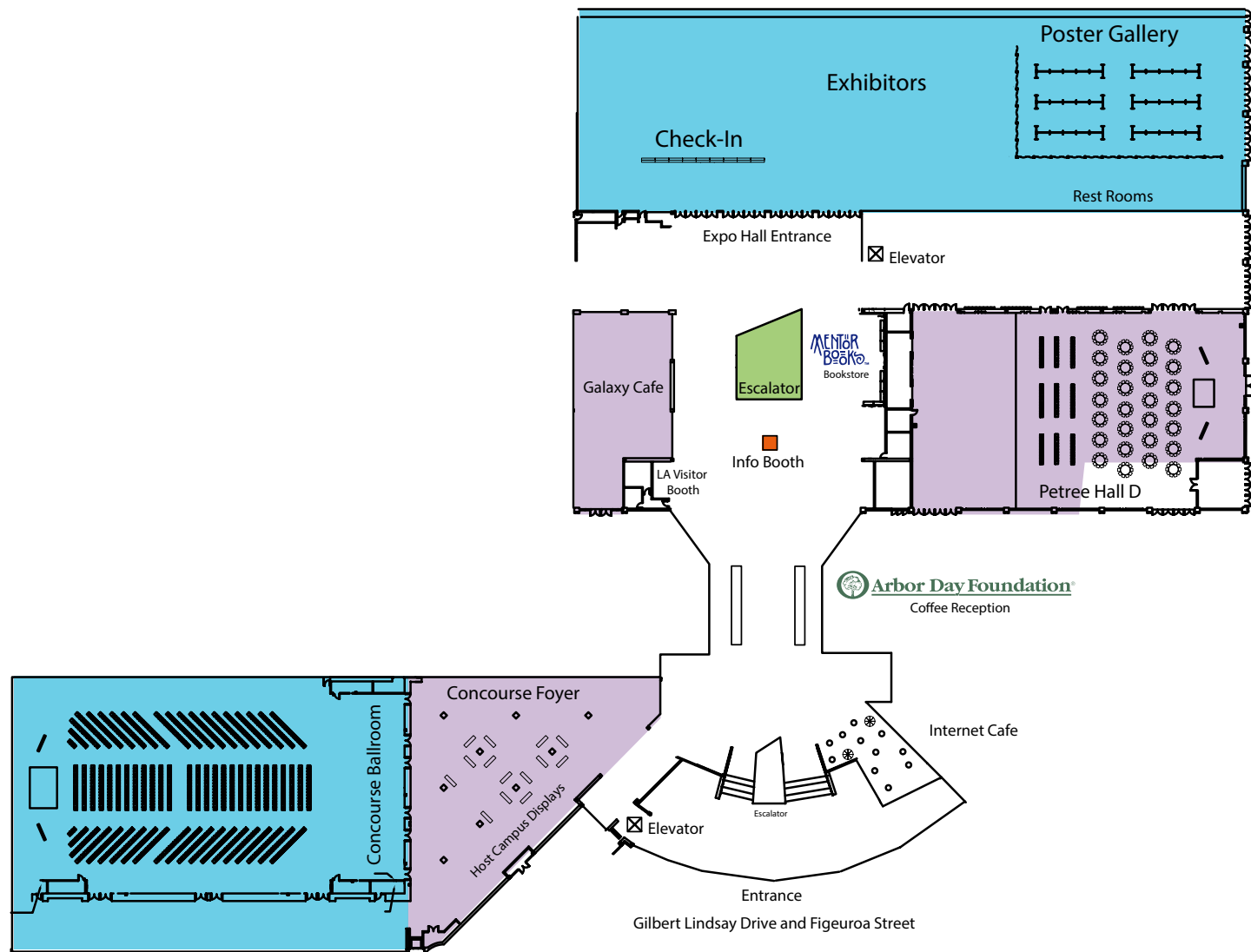

CONVENTION CENTER MAP: SECOND FLOOR



BILLY PARISH | STUDENT SUMMIT KEYNOTE



BILLY PARISH is Co-Founder and President of Solar Mosaic, a solar investment marketplace, and Co-Author of Making Good: Finding Meaning, Money & Community in a Changing World.

In 2002, he dropped out of Yale to found the Energy Action Coalition and grew it into the largest youth advocacy organization in the world working on the climate crisis.

A serial social entrepreneur, Parish has helped launch dozens of clean energy, youth, and green jobs related companies and organizations and has been honored as a Rolling Stone magazine "Climate Hero."

Parish was also Utne Readers "50 Visionaries Who Are Changing Your World" and was elected as a Fellow by Ashoka, the global association of the world's leading social entrepreneurs.

Billy lives in Oakland, CA, with his wife and two daughters.

STUDENT SUMMIT SCHEDULE

STUDENT PRESENTATIONS

8:30-9:30 AM

ROOM 502 B

8:30-9:30 *Bringing Farmworker Awareness to the Sustainable Food Table at PSU*

Presenters: Rob Duren, Portland State University; Carolyn White, Portland State University

Focus: Food, Social Justice, Student Activism

ROOM 504

8:30-9:00 *Improving Residence Hall Waste Disposal*

Presenter: Christiane Sanicola, Santa Clara University

Focus: Buildings, Coordination and Planning, Waste & Materials Management

9:00-9:30 *Green Building LEEDers in Higher Education: A Review of the Current Use of the LEED Rating System in the Green Building Policies of U.S. Universities*

Presenter: Kayla Davidge, UC Davis

Focus: Buildings

ROOM 505

8:30-9:00 *A Guide to Getting Your Hands Dirty: How Campus Green Spaces Promote Real World Problem Solving*

Presenter: Kevin P Martini, Western Michigan University

Focus: Campus as a Living Lab, Food, Grounds and Landscaping

9:00-9:30 *Getting the Entire Campus Involved in A Campus Garden Project*

Presenter: Dylan Sievers, Bemidji State University

Focus: Coordination and Planning, Food, Grounds and Landscaping

ROOM 506

8:30-9:00 *Creating and Maintaining a Sustainability Student Worker Network*

Presenter: Maria Simone Langholz, Macalester College

Focus: Coordination and Planning, Student Activism

9:00-9:30 *Supporting and Strengthening Student Work Through Statewide Networks*

Presenter: Christy Newell, University of Minnesota

Focus: Community Engagement & Public Outreach, Partnerships, Student Activism

ROOM 507

8:30-9:00 *Free Sustainability! From Theory to Action in the Poverty Class*

Presenter: Esther Forbyn, Portland Community College

Focus: Diversity and Inclusion, Social Justice, Student Activism

9:00-9:30 *SustainAbility*

Presenters: Julien Gareau, NAIT; Marcelo Avila, NAIT

Focus: Campus as a Living Lab, STARS, Student Activism

ROOM 510

8:30-9:00 *Endowment Transparency at Duke: a Qualitative Analysis of Effects on Environmental Sustainability and Assessment of Strategies*

Presenter: Lucas Spangher, Duke University

Focus: Energy, Finance, Investment and Economics, STARS

9:00-9:30 *Using the Resource Tracking Tool (The RTT) to Track Waste and Recycling for Scope 3 Reporting*

Higher Education Representative: Larry Reeger, SUNY Sullivan

Presenter: Maria Groom, SUNY Sullivan

Focus: Assessments and Inventories, Climate Mitigation, Waste & Materials Management

ROOM 512

8:30-9:00 *Green Cup: The Greek Energy Saving Competition*

Presenters: Anton Walker, UC Berkeley; Patrick Smith, UC Berkeley

Focus: Co-curricular Activities, Coordination and Planning, Energy

9:00-9:30 *The Advantages and Challenges of Incorporating Greek Life into an Eco-Rep Program*

Presenter: Houda Ferradji, Lehigh University

Focus: Academic Programs and Courses, Co-curricular Activities, Community Engagement & Public Outreach

STUDENT PRESENTATIONS

9:45-10:45 AM

ROOM 502 B Roundtable

9:45-10:45 *Students Leading the Campus Climate Movement: Tackling Challenges and Engaging Possibilities*

Moderators: Sarah Brylinsky, *Second Nature*; Juliana Goodlaw-Morris, *National Wildlife Federation*

Focus: Administration and Governance, Campus as a Living Lab, Student Activism

ROOM 504

9:45-10:15 *Suburban Composting at Johnson County Community College: Looking at the First Year of Operations*

Presenter: Eric Nelson, Johnson County Community College

Focus: Food, Waste & Materials Management

ROOM 505

9:45-10:15 *Students and Food Security in the North: UMBC's Dome Greenhouse*

Presenters: Cameron Bell, University of Northern British Columbia

Focus: Food, Student Activism, Campus as a Living Lab

ROOM 505

10:15-10:45 *LEED Education Credit; Bridging the Gap between Design and Performance*

Session Organizer: Nathan Woodward Romine, Lewis & Clark College

Focus: Buildings, Co-curricular Activities, Community Engagement & Public Outreach

ROOM 506

9:45-10:15 *Engaging Fellow Students in the Less Glamorous Components of Campus Sustainability Work: University of Michigan Campus Farm Implementation Case Study*

Presenters: Lindsey Elizabeth MacDonald, University of Michigan; Jerry Tyrell, University of Michigan

Focus: Campus as a Living Lab, Co-curricular Activities, Food

10:15-10:45 *How to Create a Student Sustainability Office at Your University*

Presenters: Blake Hunter Thomas, Utah State University; Kristin Ladd, Utah State University

Non-Presenting Author: Kate Auman, Utah State University

Focus: Campus as a Living Lab, Community Engagement & Public Outreach, Student Activism

ROOM 507

9:45-10:15 *Leaving a Legacy: Moving from Implementation to Integration of Student Run Projects*

Presenters: Chase Schulte, University of Florida; Christian Blue, Better World Books

Focus: Coordination and Planning, Student Activism, Waste & Materials Management

10:15-10:45 *Overcoming Silos in Student Activism*

Presenters: Kristin White, University of Oregon; Molly Bacon, University of Oregon

Focus: Community Engagement & Public Outreach, Partnerships, Student Activism

ROOM 510

9:45-10:15 *Green Mapping of College Campuses*

Presenter: Lucy Roberts, Lewis & Clark College

Focus: Community Engagement & Public Outreach, Grounds and Landscaping, Student Activism

10:15-10:45 *Southern Illinois University Sustainability Action Plan*

Presenters: Benjamin Newton, Southern Illinois University/Richland Community College; Kris Schachel, Southern Illinois University

Focus: Assessments and Inventories, Climate Mitigation, Student Activism

ROOM 512

9:45-10:15 *Eco-Reps: The Unpaid Alternative*

Presenter: Julia Kard, University of Arizona

Focus: Affordability and Access, Co-curricular Activities, Student Activism

10:15-10:45 *Student Involvement in Revolving Loan Funds: A Case Study*

Moderator: Emily F Cross, University of Illinois at Urbana-Champaign

Presenters: Marika Nell, University of Illinois at Urbana-Champaign; Marcus Ricci, University of Illinois at Urbana-Champaign

Focus: Energy, Finance, Investment and Economics, Student Activism

(continued next page)

FACILITATED NETWORKING

11:00 AM -12:00 PM

ROOM 502 A

11:00-12:00 *Organizing: The Rabbit in your Hat*
Session Organizer: Patrick Lane, U.S. Green Building Council
Focus: Coordination and Planning, Student Activism

ROOM 502 B

11:00-12:00 *Framing your Focus: Networking to Increase Impact*
Session Organizers: Jessica Earley, Focus the Nation; Garrett R. Brennan, Focus the Nation
Focus: Community Engagement & Public Outreach, Coordination and Planning, Partnerships

ROOM 504

11:00-12:00 *Sustainable Food in Your Campus Community*
Session Organizer: Janaki Jagannath, Cooperative Food Empowerment Directive
Focus: Food

ROOM 505

11:00-12:00 *Partnerships with Campus Administration: Initiating Collaborative Change*
Session Organizer: Sarah Brylinsky, Second Nature
Focus: Partnerships

ROOM 506

11:00AM-12:00PM, *Sustainability Questions? Network With Your Peers to Find Solutions to Your Biggest Challenges at Your Institution*
Presenters: Juliana Goodlaw-Morris, National Wildlife Federation, Eriqah Ré Foreman-Williams, National Wildlife Federation
Focus: Student Activism

STUDENT WORKSHOPS

1:00-2:00 PM

ROOM 502 A

1:00-2:00 *Know Your Products, Know Yourself: Learning to Be an Environmentally Just Student*
Presenters: Sofia Laguna, CU Environmental Center; Jennifer Coimbra, CU Environmental Center; *Funmi Oyatogun, CU Environmental Center
Focus: Diversity and Inclusion, Social Justice, Student Activism

ROOM 502 B

1:00-2:00 *The Honor Society for Sustainability: Student Initiative Catalyzing Sustainable Change*
Presenters: Kena Fedorschak, Arizona State University; Maximilian Christman, Arizona State University; Allie Brickner, Arizona State University
Focus: Co-curricular Activities, Partnerships, Student Activism

ROOM 515 A

1:00-2:00 *Students Making a Difference at a Community College: One Year After our First AASHE Conference*
Presenters: Sarah Jane Gocek, College of Lake County; Liam Morrison, College of Lake County; Lara Sviatko, College Of Lake County
Focus: Affordability and Access, Diversity and Inclusion, Student Activism

ROOM 515 B

1:00-2:00 *Students Collaborating and Organizing Opportunities and Projects for Sustainability (SCOOPS): Supporting Student Leaders, Fostering Collaboration, Enhancing Events, Preventing Burn-out*
Presenter: Michelle Tang, Santa Clara University
Focus: Conference and Events, Coordination and Planning, Partnerships

ROOM Petree Hall D

1:00-2:00 *Sustainable Change at UAF: Initiated and Managed by Students*
Presenter: Michaela Swanson, University of Alaska Fairbanks
Focus: Administration and Governance, Finance, Investment and Economics, Student Activism

STUDENT WORKSHOPS

SUNDAY, 2:15-3:15 PM

ROOM 502 A

2:15-3:15 *Guts, Focus and Endurance: When the Energy Future Calls, What Role Will You Play and How Will You Avoid Burnout?*
Presenter: Garrett R. Brennan, Focus the Nation
Focus: Careers and Workforce Development, Energy, Student Activism

ROOM 502 B

2:15-3:15 *From Start to Finish (And Then Some): Collaborative Event Planning for Successful and Sustainable Projects*
Presenters: Christiane Sanicola, Santa Clara University; Michelle Tang, Santa Clara University
Focus: Arts and Culture, Community Engagement & Public Outreach, Coordination and Planning

ROOM 515 A

2:15-3:15 *A Sustainable, Student-Run, and Delicious Cooperative at Your Campus*
Presenters: Yoni Landau, CoFED; Danny Spitzberg, CoFED; Shaydanay Urbani, UCLA
Focus: Careers and Workforce Development, Food, Student Activism

ROOM 515 B

2:15-3:15 *Student Summit Leadership Development Collaboratory*
Presenters: Maureen (Mo) Lohre, Portland State University; Doug Cohen, The Leadership Center; Angela Hamilton, Institute for Sustainable Solutions
Focus: Diversity and Inclusion, Service Learning, Student Activism

AASHE STUDENT SUMMIT COMMITTEE

Anasha Cummings	Patrick Lane	Benjamin Newton
Erika Kociolek	Jessica Earley	Ben Ponkratz
Ashwini Srinivasamohan	Michelle Hebert	Hannah Wilson
Sarah Brylinsky	Roy Chan	Alex Zielonko
Juli Goodlaw-Morris	Austin Federa	Amanda Swartzbaugh
Janaki Jagannath	Lindsey Laret	

AASHE STUDENT SUMMIT SPONSORS



AASHE STUDENT SUMMIT PARTNERS



Apply Today

P³ award
people,
prosperity,
and the planet

**A student design competition
for sustainability**

www.epa.gov/p3 • Visit us at Booth 630

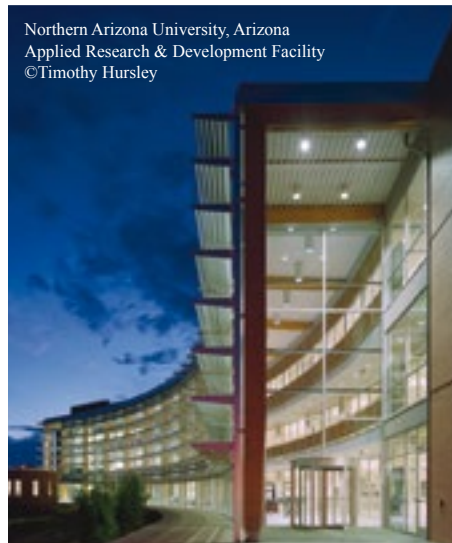
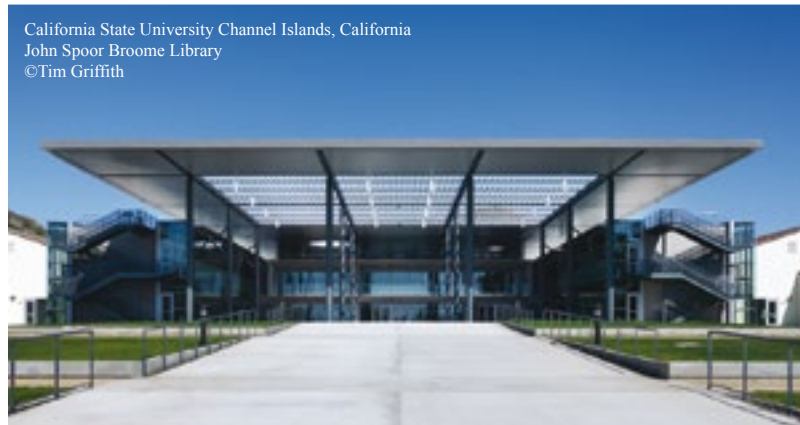

Learning environments by design

Arup is the creative force at the heart of many of the world's most prominent projects. Our 10,000 planners, designers, engineers and consultants deliver innovative projects across the world with creativity and passion.

With broad practical experience on education projects of all sizes and levels of complexity, our strength is rooted in our focused multidisciplinary approach and technical acumen.

We shape a better world.

www.arup.com

ARUP

"Foster leaders for the creative coexistence of nature and humanity"
Founding Principle, Soka University

SOKA UNIVERSITY is proud to be a an AASHE Host Institution!
 Our recent environmental initiatives include:

- Campus-wide engagement on sustainability projects
- Completion of student initiated Native Plant Garden
- 2012 OC Metro Green Team Award
- LEED Gold certification on new Soka Performing Arts Center (above) and Maathai Hall academic building, including green roofs & photovoltaic arrays
- Opening of Soka Instructional Garden, including educational programs for the community e.g. composting
- Planting native California trees throughout campus

Don't miss our conference campus tour!
www.soka.edu
 Soka University, 1 University Drive, Aliso Viejo, CA 92656

Save the Date

April 15 & 16, 2013
 Doubletree by Hilton, Bethesda, MD

SMART AND SUSTAINABLE CAMPUSES CONFERENCE

Learn, share, explore and **INNOVATE**

Join your colleagues and take an in-depth approach toward defining, understanding, and creating solutions to sustainability issues facing our campuses.

Longer, 80-minute sessions create environments for dialogue, shared problem solving, skill development and community building.

www.smartandsustainable.umd.edu



Recognize Your Campus

The Arbor Day Foundation has teamed up with Toyota to recognize colleges and universities across the country that practice sustainable tree care management.

Get YOUR campus recognized today!

Find out how to become a Tree Campus USA® college or university. Visit arbordaynow.org/sustainability.





seamless/ CAMPUS COMMERCE



Need Payment Processing Solutions That Reach Across Campus?

Maximize business office efficiency and reduce your dependency on paper with Nelnet's comprehensive payment processing services. eBilling & ePayment integrate with major ERP systems and are the sustainable choice of hundreds of institutions nationwide.

Make electronic billing and payment easier with Nelnet Business Solutions.



eBilling & ePayment / Actively Managed Payment Plans / Cashiering
Commerce Management / Student Refunds / Pending Aid

866.315.1270 / campuscommerce.com

OnSite Waste Solutions



is Pleased to Announce Our Partnership with
International Environmental Alliance

New Partnership for Your Sustainability Success

Authorized US Distributor of EcoVim® Technology

- **OnSite Processing of Organic Food Waste**
 - Reduces food waste by 85% to 93%
 - Reduces waste hauling costs
 - Eliminates odors, pests and leaching
- **Complete Food Waste Diversion from Landfill**
 - Reduces the carbon footprint
 - Reduces methane gas production
- **By-Product Reuse in Your Landscaping**



www.onsitewaste.org
877-265-5543

- **Comprehensive Waste Stream Management**
- **Waste Stream Optimization:** right sizing, frequency of service, optimal process improvement efficiency
- **Recycled Material Revenue Enhancement**
- **LEED-certified Consultants**
- **Recycling Management:** staff training, communication and continuous monitoring



www.iea-llc.com
877-308-5977

GREENING *of the* CONFERENCE

- Working with NextEra as a dedicated Carbon Offset Sponsor to create a partnership focusing on mitigating emissions created from attendee and vendor travel and event center usage.
- Working with the LACC to ensure waste diversion through onsite composting and single stream recycling efforts.
- Partnering with local hotels who offer sustainability highlights including onsite recycling and rewards programs for those who chose to skip laundering services.
- Attendees have been active in pledging to bring their own coffee mug, water container, pens and paper, and re-sourced event lanyard so as not to create event related material waste.
- Utilizing EPEAT Gold Standard computers in all concurrent and general sessions.
- Offering FloWater stations throughout the conference and eliminating the use of plastic/disposable bottled water.
- Controlling room temperatures and energy output from light sources in conjunction with the Convention Center and AV company partnerships.
- Partnering with Stetson, a General Service Contractor for the Exhibit Hall, whose business plan focuses on sustainability measures from supply chains to onsite material usage.
- From energy usage reductions, water conservation, waste reduction (compostable paper products, recycling, food donation), green certified cleaning products, local foods, free trade coffee, water stations vs. water bottles, and bulk condiments; these are just a few of the ways AASHE continues to fulfill the mission of your organization.

CREATING SUSTAINABILITY *through* ART

In September 2010, thirty-three academic leaders from 33 independent colleges of Art and Design came together to create a new vision for design education that responds to the complex nature of our world. Each PALS "Fellow" has been appointed by the president of their institution to participate in a collaborative effort to link the resources of independent art and design colleges around the critical environmental, social and human centered design issues that face us.

Together we are responding to the question, "How do we ensure that our students are prepared to create a healthy, just and sustainable future?" The PALS-AASHE exhibition "Creating Sustainability" represents the work of student artists and designers from 12 of the PALS member schools. The projects are based around five key themes; water, energy, materials, social equity and health.

Participating schools

Art Center College of Design

California College of Arts

California Institute of the Art

Emily Carr University of Art & Design

Pacific Northwest College of Art

Pratt Institute

Parsons New School of Design

Otis College of Art and Design

Ontario College of Art and Design

Rhode Island School of Design

San Francisco Art Institute

School of the Art Institute of Chicago



format

Images forthcoming

Debera Johnson

Executive Director

Center for Sustainable Design Studies and Pratt Design Incubator

Pratt Institute, NYC

A Major Voice in the Sustainability Community



Key Benefits

- » Provides the information and resources to foster collaboration among those who have the mandate to advance the preservation and sustainability of global resources
- » Presents profiles of leaders in the field and effective academic and corporate sustainability programs that can be replicated
- » Offers detailed coverage of sustainability issues, in-depth analysis of new approaches and partnerships, and professional tools

The Experts Say

“Sustainability reflects the need for an unprecedented and urgent transformation of our behavior and our economy to protect future generations from environmental and social catastrophes. **Sustainability: The Journal of Record** promises to offer the range of perspectives needed to show leaders in all fields how we must work together to create these kinds of changes.”

—Jonathan Fink

The Julie Ann Wrigley Director, Global Institute of Sustainability

To learn more about the Journal and read a sample issue please visit: www.liebertpub.com/sus

Mary Ann Liebert, Inc. publishers



Go to the heart of the class

AASHE Expo Booth 219

izzy+
Better Together

Dewey Connection Cart
Whether you're gathering for group study, doing online research, or sharing strong coffee with friends on campus, izzy+ provides cool, comfortable products to make higher education an enlightening experience. Make your campus shine brilliantly with the Dewey Connection Cart & 6-Top by Fixtures and the HÅG Capisco Puls chair.

izzy+: Providing answers for 21st Century learning

JOIN THE CONVERSATION:
FOLLOW @GREENBUILD
ON TWITTER.

SAN FRANCISCO 2012
@ GREENBUILD
INTERNATIONAL CONFERENCE AND EXPO
NOV. 14-16 GREENBUILDEXPO.ORG

WHAT WILL YOU DO @ GREENBUILD?
IT STARTS WITH YOU.
IT STARTS @ GREENBUILD.

AASHE SESSION SCHEDULE

STRAND COLOR KEY CODE:

ADVANCED TRACK (OPEN TO ALL ATTENDEES)
BUSINESS RESOURCES
ACADEMICS

ADMINISTRATION AND PLANNING
FACILITIES AND OPERATIONS
ENGAGING STUDENTS

COLLABORATION AND PARTNERSHIPS
CHANGE MANAGEMENT
FILM/DOCUMENTARY

MORNING WORKSHOPS

8:00 AM-12:00 PM

ROOM 503

8:00-12:00 *Communicating Sustainability to Create Change*
Presenters: Toby Russell, Natural Capitalism Solutions; Nick Sterling, Natural Capitalism Solutions
Focus: Community Engagement & Public Outreach, Partnerships, Technology

ROOM 511 C

8:00-12:00 *STARS Introductory Workshop: Learning the Basics of Completing a Comprehensive Campus Sustainability Assessment*
Moderator: Jillian Buckholz, AASHE
Presenters: Jiffy Bennett Vermylen, Stanford University; Erin Stanforth, Portland Community College; Jeremy King, Denison University
Non-Presenting Author: Monika Urbanski, AASHE
Focus: Assessments and Inventories, STARS

ROOM 515 A

8:00-12:00 *Sustainability Officers Workshop: Leveraging Leadership for Campus Sustainability*
Presenters: Jenna Ringelheim, Environmental Leadership Program; Jesse Pyles, Unity College
Focus: Assessments and Inventories, Careers and Workforce Development, Partnerships

ROOM 518

8:00-12:00 *Campus Recycling & Zero Waste Workshop*
Presenters: Donny T Addison, Auburn University; Corey Hawkey, The Ohio State University; Lin King, UC Berkeley; Michelle La, University of California, Davis
Focus: Careers and Workforce Development, Procurement, Waste & Materials Management
 Room Lobby (Meet Near Information Booth for Transportation)
8:30-2:00 *Community and Sustainability - Tour and Discussion at an Urban Ecovillage*
Presenter: Elizabeth W. Morris, Fellowship for Intentional Community
Focus: Co-curricular Activities, Partnerships, Service Learning

AFTERNOON WORKSHOPS

1:00-4:30 PM

ROOM 408 A

1:00-4:30 *Curriculum Convocation*
Presenters: Tom Kelly, University of New Hampshire; Maria Alessandra Woolson, Middlebury College; Cynthia Thomashow, AASHE
Focus: Academic Programs and Courses

ROOM 501 B

1:00-4:30 *Getting a Handle on Your Campus Carbon Footprint: A Workshop for Minority-Serving Institutions* (private event, invitation only)
Presenter: Jennifer Andrews, Clean Air-Cool Planet
Focus: Assessments and Inventories

ROOM 501 C

1:00-4:30 *Developing External Grant Proposals for Sustainability Projects*
Presenter: Justin Mikel Miller, Ball State University
Focus: Administration and Governance, Research

ROOM 518

1:00-4:30 *Preparing Students for the 21st Century Green Workforce*
Presenter: Todd Cohen, American Association of Community Colleges
Focus: Careers and Workforce Development, Partnerships

ROOM 511 C

1:30-4:30 *STARS Advanced Workshop: Strategies for Continuous Improvement*
Moderator: Jillian Buckholz, AASHE
Presenters: Monika Urbanski, AASHE; Dallase Scott, Babson College / GreenerU; Daniel M. Fernandez, CSU Monterey Bay
Focus: Assessments and Inventories, STARS

OPENING KEYNOTE

Hunter Lovins

5:00-6:30PM

Concourse Ballroom

YOGA SESSION

6:30 – 7:30 AM

Tsubaki Room
 12th floor of the Yellow Tower, Westin Bonaventure Hotel
Led by: Kate Yoshida

SESSION A

8:00-9:00 AM

ROOM 408 A

STRAND: ADVANCED TRACK, OPEN TO ALL ATTENDEES

8:00-9:00 *Green Funds 2.0: The Nitty-Gritty of Campus Sustainability Fund Management from the Ground Up*
Presenters: Katherine Walsh, UC Berkeley; Mieko A Ozeki, University of Vermont; Mckenzie Beverage, University of Illinois
Non-Presenting Authors: Kevin Davis Ordean, Northern Arizona University; Melody Hartke, Northern Arizona University; Lilith Wyatt, McGill University
Focus: Operations

ROOM 408 B

STRAND: ADVANCED TRACK, OPEN TO ALL ATTENDEES

8:00-9:00 *Educating Sustainability Change Agents By Design*
Presenters: Steven Mannell, Dalhousie University; Daniel Lang, Leuphana University, Lueneburg, Germany; Katja Brundiers, Arizona State University
Focus: Academic

ROOM 409 A

STRAND: ADVANCED TRACK, OPEN TO ALL ATTENDEES

8:00-9:00 *Water Reclamation and Reuse: Emory Pilots New Technology in U.S.*
Presenters: Ciannat Howett, Emory University; Jonathan Lanciani, Sustainable Water
Focus: Operations

ROOM 409 B

STRAND: ADVANCED TRACK, OPEN TO ALL ATTENDEES

8:00-9:00 *Launching a Sustainability Research Collaborative*
Presenters: Shana S Weber, Princeton University; Julie Newman, Yale University
Focus: Academic

ROOM 411

STRAND: FILM/DOCUMENTARY

8:00-9:00 *Shattered Sky Screening and Panel with Filmmakers and NWF*
Session Organizer: Lisa Madry, National Wildlife Federation
Focus: Climate Adaptation, Climate Mitigation, Student Activism

ROOM 501 A

STRAND: ADVANCED TRACK, OPEN TO ALL ATTENDEES

8:00-9:00 *Institutional Transformation: Leadership Challenges in Achieving a Net-Zero Building*
Presenters: Linda Ann Gerber, Portland Community College; Timothy R. Eddy, Hennebery Eddy Architects
Focus: Institutional Change Management

ROOM 501 B

STRAND: ADVANCED TRACK, OPEN TO ALL ATTENDEES

8:00-9:00 *If You Build it Right, They Will Come: Creating an Academic Program for Sustainability*
Presenters: Nanette E. Chadwick, Office of Sustainability, Auburn University; Lindy Biggs, Auburn University
Focus: Academic

ROOM 501 C

STRAND: FACILITIES AND OPERATIONS

8:00-8:30 *Development of a GIS to Manage Campus Resources Efficiently*
Presenters: Maziyar Boustani, Institute for Sustainability; Helen M Cox, California State University, Northridge
Focus: Buildings, Energy, Technology
8:30-9:00 *Getting Help for Large Energy Efficiency Improvements at a Small College*
Presenters: Anne Duncan, Wartburg College; Terry Rowe, Schneider Electric
Focus: Buildings, Energy, Finance, Investment and Economics

ROOM 502 A

STRAND: ENGAGING STUDENTS

8:00-8:30 *Chandler Gilbert Community College Environmental Technology Center: An Authentic Model for Sustainability Education*
Presenter: Darien Ripple, Chandler Gilbert Community College
Focus: Academic Programs and Courses, Campus as a Living Lab, Community Engagement & Public Outreach

ROOM 502 B

STRAND: FACILITIES AND OPERATIONS WORKSHOP

8:00-9:00 *Greening the Team: Enhancing the Sustainability of Collegiate Athletic Facilities*
 Moderators: Martin Tull, Green Sports Alliance; Alice Henly, Natural Resources Defense Council
Presenters: Dave Newport, University of Colorado Boulder; Halli Elizabeth Bovia, University of Southern California; Mick Deluca, UCLA
Focus: Buildings, Coordination and Planning, Waste & Materials Management

ROOM 503

STRAND: ACADEMICS

8:00-9:00 *The Pedagogy of Sustainability: Applying Transformative Learning Theory*
Presenter: Lacy Cagle, Northwest Earth Institute
Focus: Academic Programs and Courses, Campus as a Living Lab

ROOM 504

STRAND: ACADEMIC

8:00-8:30 *The Campus Sustainability Cultural Indicators Project: Focus Groups Results*
Presenters: Mike Shriberg, University of Michigan; Ethan Schoolman, University of Michigan
Focus: Assessments and Inventories, Coordination and Planning, STARS
8:30-9:00 *Action Research in Education for Sustainability at the University of Vermont's Greenhouse Residential Learning Community*
Presenter: Karen Nordstrom, University of Vermont
Focus: Academic Programs and Courses, Assessments and Inventories, Co-curricular Activities

ROOM 505

STRAND: FACILITIES AND OPERATIONS

8:00-8:20 ASHRAE Level II Energy Audit Program for Higher Education Facilities

Presenters: Jon Varnell, Guilford College; Brett Eric Hacker, Guilford College

Focus: Assessments and Inventories, Buildings, Energy

8:20-8:40 Magnetic Bearing Chillers: Reducing Costs, Electricity, Emissions, and Noises

Presenter: Julio Stephens, Radford University

Focus: Buildings, Energy

8:40-9:00 Analysis of Actual Energy Savings for Variable Flow Fume Hoods

Presenter: Michael Gevelber, Boston University

Focus: Buildings, Energy, Finance, Investment and Economics

ROOM 506

STRAND: ACADEMICS

8:00-8:30 The Green First Year Experience: A Holistic Approach to Learning about Sustainability

Presenter: Lee F. Ball Jr., Appalachian State University

Focus: Campus as a Living Lab, Co-curricular Activities, Service Learning

8:30-9:00 Building Curricular Cohesion: Reaching Across Disciplines

Presenters: Jim Pushnik, California State University, Chico;

Fletcher Alexander, California State University, Chico

Focus: Academic Programs and Courses

ROOM 507

STRAND: FACILITIES AND OPERATIONS

8:00-8:20 Developing Large Scale Solar on Campus: Lessons Learned

Presenters: Jared Quient, AMSOLAR, LLC; Michael Catanzaro, University of San Diego

Focus: Energy, Finance, Investment and Economics, Partnerships

8:20-8:40 Strategies and Best Practices to Implement Your Climate Action or Sustainability Plan

Presenters: Sarah Brylinsky, Second Nature; Praween Dayananda, National Wildlife Federation

Focus: Assessments and Inventories, Community Engagement & Public Outreach, Coordination and Planning

8:40-9:00 Combining Sustainability and Environmental Health and Safety Offices

Presenter: joni newcomer, New Mexico State University

Focus: Buildings, Coordination and Planning, Health and Wellness

ROOM 510

STRAND: ACADEMICS

8:00-8:30 Flying our Talk: Sustainability Standards for Education Abroad

Presenter: Daniel Greenberg, Living Routes - Study Abroad in Sustainable Communities

Focus: Academic Programs and Courses, Assessments and Inventories, Co-curricular Activities

8:30-9:00 Education for Sustainable Development: Comparing Institutional Initiatives

Presenter: Vivian Neal, Simon Fraser University

Focus: Academic Programs and Courses, Campus as a Living Lab

ROOM 511 A

STRAND: ENGAGING STUDENTS WORKSHOP

8:00-9:00 Creating a Sustainable Campus Culture through Student Engagement: Capitalizing on Living-Learning Communities and Creative Inquiry Teams

Presenter: Jennifer Goree, Clemson University

Focus: Community Engagement & Public Outreach, Social Justice, Student Activism

ROOM 511 B

STRAND: CHANGE MANAGEMENT WORKSHOP

8:00-9:00 Less Un-Sustainable or Creating a Path Toward Sustainability? An Inquiry Into Second-Order Change Management for Higher Education

Presenters: Harold Glasser, Western Michigan University; Matthew Hollander, Western Michigan University

Focus: Administration and Governance, Coordination and Planning, Research

ROOM 511 C

STRAND: CHANGE MANAGEMENT WORKSHOP

8:00-9:00 Preventing Burnout in an Age of Permanent Crisis

Presenters: Jeremy Friedman, New York University; Kayla Marie Santosuosso, New York University

Focus: Administration and Governance, Careers and Workforce Development, Health and Wellness

ROOM 512

STRAND: COLLABORATION AND PARTNERSHIPS

8:00-8:30 Social Sustainability Month: Creating Campus-wide Networks to Build a More Holistic Sustainability Movement

Presenter: Heather Spalding, Portland State University

Focus: Co-curricular Activities, Partnerships, Social Justice

8:30-9:00 Introducing Sustainable Practices into a Reluctant Environment: A Case Study of a University Library

Presenter: Steve Sakasitz, Lehigh University

Focus: Coordination and Planning, Partnerships, Technology

ROOM 513

STRAND: CHANGE MANAGEMENT

8:00-8:20 Changing the Default: Using Social Marketing Research to Promote Behavior Change Campaigns

Presenter: Erin Fenley, UC Berkeley

Focus: Community Engagement & Public Outreach, Energy, Technology

8:20-8:40 Changing the Campus Culture Through Engagement

Presenter: Dennis Carlberg, Boston University

Focus: Campus as a Living Lab, Coordination and Planning, Waste & Materials Management

8:40-9:00 Empowering Physical Plant as Sustainability Ambassadors

Presenter: Ann Dougherty, Xavier University

Focus: Assessments and Inventories, Campus as a Living Lab, Community Engagement & Public Outreach

ROOM 514

STRAND: COLLABORATION AND PARTNERSHIPS PANEL

8:00-9:00 Regionally Organizing for Sustainability: South Metropolitan Higher Education Consortium (SMHEC)

Presenters: Genevieve Boesen, South Metropolitan Higher Education Consortium; Stephenie Presseller, Moraine Valley Community College; Beth Koprowski, Prairie State College; Rich Schultz, Kankakee Community College

Focus: Conference and Events, Coordination and Planning, Partnerships

ROOM 515 A

STRAND: CHANGE MANAGEMENT PANEL

8:00-9:00 Changing Leadership Thinking: Lessons From the New Book – "The Sustainable University"

Moderators: Jim Martin, Mount Ida College; James E. Samels, The Education Alliance

Presenters: Judy Walton, AASHE; Geoff Chase, San Diego State University; Anthony Cortese, Second Nature

Focus: Administration and Governance, Coordination and Planning, Finance, Investment and Economics

ROOM 515 B

STRAND: ENGAGING STUDENTS WORKSHOP

8:00-9:00 How to Partner with Students to Propose, Fund, and Operate a Successful Campus Sustainability Resource Center

Presenter: Kristin Hansen, UC San Diego

Focus: Community Engagement & Public Outreach, Partnerships, Student Activism

ROOM 518

STRAND: COLLABORATION AND PARTNERSHIPS WORKSHOP

8:00-9:00 On the CUSP: Washington, D.C.'s College and University Sustainability Pledge

Presenters: Meghan Chapple-Brown, The George Washington University; Josh Lasky, University of the District of Columbia

Focus: Community Engagement & Public Outreach, Partnerships, STARS

KEYNOTE

The Crossroads Project featuring Robert Davies and the Fry Street Quartet

9:20-10:40AM

Concourse Ballroom

SESSION B

11:00 AM-12:00 PM

Room Petree Hall D

11:00-1:30 ACUPCC Implementation Liaison Networking Meeting
Presenters: Stephen Muzzy, Second Nature; Sarah Brylinsky, Second Nature

ROOM 408 A

STRAND: ADVANCED TRACK, OPEN TO ALL ATTENDEES

11:00-12:00 No Campus is an Island: College Sustainability as Interdependence vs. Self-Sufficiency

Presenter: James D. Proctor, Lewis & Clark College

Focus: Academic

ROOM 408 B

STRAND: ADVANCED TRACK, OPEN TO ALL ATTENDEES

11:00-12:00 Solutions Generator: A Cocurricular Sustainability Leadership-Service Program

Presenters: Angela L. Hamilton, Portland State University; April Murazzo, Portland State University; Rob Duren, Portland State University

Focus: Academic

ROOM 409 A

STRAND: ADVANCED TRACK, OPEN TO ALL ATTENDEES

11:00-12:00 Envisioning and Planning a Multi-Year, System-Wide Sustainable Energy Initiative

Presenter: Ged Moody, Appalachian State University

Focus: Institutional Change Management

ROOM 409 B

STRAND: ADVANCED TRACK, OPEN TO ALL ATTENDEES

11:00-12:00 Visualizing and Modeling the Drivers in a Holistic Built Environment: Social Justice through Spatial Tools

Presenters: Marcela Oliva, LACCD/Los Angeles Trade-Technical College; Michael Rendler, LACCD/e7 Architecture Studio

Focus: Institutional Change Management

ROOM 411

STRAND: FILM/DOCUMENTARY

11:00-11:30 Oil Literacy

Session Organizer: Christine Cooley, Pacific Lutheran University
Focus: Climate Adaptation, Energy, Social Justice

11:30-12:00 Institute on the Environment Shorts: Answers to "Big Questions"

Session Organizer: Beth Mercer-Taylor, Institute on the Environment

Focus: Community Engagement & Public Outreach, Finance, Investment and Economics, Research

ROOM 501 A

STRAND: ADVANCED TRACK, OPEN TO ALL ATTENDEES

11:00-12:00 Building Green Bridges: Sustainability Career Paths for Students in Higher Education

Presenters: Pamela Sammarco, NJHEPS

Focus: Institutional Change Management

ROOM 501 B

STRAND: ENGAGING STUDENTS PANEL

11:00-12:00 Setting Ideas into Action: An Example of Student Leadership

Presenters: Daryl DeJean, Emerging Technologies Associates, Inc.; Mariah Hudson-Dula, San Diego State University

Focus: Academic Programs and Courses, Service Learning, Student Activism

ROOM 501 C

STRAND: ACADEMICS

11:00-11:20 Foundations of Leadership in Sustainability for 20 Campuses: Finding a Common Thread

Presenter: Susannah Heyer Barsom, Penn State University Center for Sustainability

Non-Presenting Authors: David Riley, Penn State University Center for Sustainability; Cole Hons, Penn State University Center for Sustainability

Focus: Academic Programs and Courses, Technology

11:20-11:40 Teaching Business Sustainability through Student-Led Corporate Sustainability Audits

Presenter: Aimee Dars Ellis, Ithaca College

Focus: Academic Programs and Courses, Community Engagement & Public Outreach, Partnerships

ROOM 502 A

STRAND: ACADEMICS

11:00-12:00 *IGEN Career Pathways: Building Partnerships to Prepare Learners for High-Skill and High-Demand Green Jobs*
Presenters: Julie Elzanati, Illinois Green Economy Network; Terri Berryman, College of Lake County
Focus: Academic Programs and Courses, Affordability and Access, Careers and Workforce Development

ROOM 502 B

STRAND: ENGAGING STUDENTS

11:00-11:30 *Transformative Data Access: Helping Students Write the Sustainability Story*
Presenters: Doug Willson, Appalachian State University; Thomas Drew Basinger, Appalachian State University
Focus: Assessments and Inventories, Campus as a Living Lab, Community Engagement & Public Outreach
11:30-12:00 *UCLA Action Research Teams: A Model for Collaborative Student-Staff-Faculty Research to Improve Campus Sustainability*
Presenters: Cully Nordby, UCLA; Chelsea Williams, UCLA
Focus: Academic Programs and Courses, Campus as a Living Lab, Research

ROOM 503

STRAND: FACILITIES AND OPERATIONS WORKSHOP

11:00-12:00 *Achieving Long-Term Energy Conservation Through Partnerships and Collaborations*
Presenters: Paul F Smith, The Evergreen State College; Rich Davis, The Evergreen State College; Mike Drennon, The Evergreen State College
Focus: Energy, Partnerships, Technology

ROOM 504

STRAND: FACILITIES AND OPERATIONS PANEL

11:00-12:00 *Zero Waste Stadiums: Don't Be Scared (Or Maybe A Little)*
Presenters: Corey Hawkey, The Ohio State University; Michelle La, University of California - Davis; Edward von Bleichert, University of Colorado Boulder
Focus: Community Engagement & Public Outreach, Coordination and Planning, Waste & Materials Management

ROOM 505

STRAND: ACADEMICS

11:00-11:30 *Investigating Sustainability-Focused Courses and their Impact on Student Learning*
Presenter: Kshamta Bhupendra Hunter, UBC
Focus: Academic Programs and Courses, Assessments and Inventories, Research
11:30-12:00 *Transformative Undergraduate Sustainability Education: Dalhousie's Major in Environment, Sustainability & Society*
Presenters: Steven Mannell, Dalhousie University; Emma Savage, Dalhousie University
Focus: Academic Programs and Courses, Administration and Governance, Student Activism

ROOM 506

STRAND: FACILITIES AND OPERATIONS

11:00-11:30 *Creating a Learning Environment with Storm Water Management*
Presenter: Linda Petee, Delta College

Focus: Campus as a Living Lab, Grounds and Landscaping, Water

11:30-12:00 *A Case Study of the Campus-wide Dining Waste Audit at West Virginia*
Presenters: Clement Solomon, West Virginia University; Kathy Curtin, West Virginia University
Focus: Assessments and Inventories, Food, Waste & Materials Management

ROOM 507

STRAND: ACADEMICS

11:00-11:30 *Experiential Learning in 'Sustainable Global Stewardship': A Costa Rican Case-Study*
Presenter: Miguel Karian, Earth Education International/Humboldt State University
Focus: Academic Programs and Courses, Community Engagement & Public Outreach, Service Learning
11:30-12:00 *International Sustainability Travel Courses for Working Professional Students*
Presenters: Stuart Noble-Goodman, University of Redlands; Katherine Noble-Goodman, University of Redlands
Focus: Academic Programs and Courses, Co-curricular Activities, Partnerships

ROOM 510

STRAND: CHANGE MANAGEMENT

11:00-11:20 *UCSB Water Action Plan*
Presenters: Briana Seapy, UC Santa Barbara; Matthew O'Carroll, UC Santa Barbara
Focus: Coordination and Planning, Grounds and Landscaping, Water
11:20-11:40 *Connecticut's Lead-by-Example Green Campus Initiative*
Presenter: William Michael Leahy, Eastern Connecticut State University
Focus: Administration and Governance, Coordination and Planning, Finance, Investment and Economics
11:40-12:00 *From WTF! to WTSF! Working Towards a Sustainable Future at SCC*
Presenters: Chris Breitmeyer, Saint Charles Community College; Kelley Pfeiffer, Saint Charles Community College
Focus: Co-curricular Activities, Community Engagement & Public Outreach, Partnerships

ROOM 511 A

STRAND: BUSINESS RESOURCES

11:00-12:00 *The Roadmap to Increased Waste Diversion*
Presenter: Sarah Elizabeth Kaylor, Waste Management
Focus: Coordination and Planning, Partnerships, Waste & Materials Management

ROOM 511 B

STRAND: COLLABORATION AND PARTNERSHIPS

11:00-11:30 *Habitat for Humanity Eco-Village: A Living-Learning Laboratory for Sustainable Campus-Community Development*
Presenters: Kelly David Cain, University of Wisconsin-River Falls; Ian K. Johnson, University of Wisconsin-River Falls
Focus: Campus as a Living Lab, Community Engagement & Public Outreach, Partnerships

STRAND: CHANGE MANAGEMENT

11:30-12:00 *Sustainability Science as Business Restart*
Presenter: Stephen Mulkey, Unity College
Focus: Administration and Governance, Coordination and

Planning

ROOM 511 C

STRAND: CHANGE MANAGEMENT WORKSHOP

11:00-12:00 *Understanding Our Stakeholders' Realities – Best Practices for Managing Change*
Presenters: Kelly Weisinger, Emory University; Dallase Scott, Babson College / GreenerU
Focus: Coordination and Planning, Diversity and Inclusion, Partnerships

ROOM 512

STRAND: COLLABORATION AND PARTNERSHIPS

11:00-11:20 *Powerful Partnerships: Working with Your Local Utility to Promote and Fund Energy Efficiency Initiatives*
Presenters: Linh-Chi Hua, San Diego Gas & Electric; Michael Catanzaro, University of San Diego
Focus: Buildings, Energy, Partnerships
11:20-11:40 *Sustainability On a Rooftop: Dining, Operations and Academics Unite*
Presenter: Nicholas Hennessy, Bowling Green State University
Focus: Campus as a Living Lab, Food, Partnerships
11:40-12:00 *Creating a Successful Reusable Mug Incentive Program for a Large Campus Community*
Presenters: Emily E. Waldhart, University of Tennessee Knoxville; Samantha Wentworth, Aramark Dining
Focus: Coordination and Planning, Partnerships, Waste & Materials Management

ROOM 513

STRAND: COLLABORATION AND PARTNERSHIPS

11:00-11:30 *Teach the Tap*
Presenter: Catherine Howells, Portland State University
Focus: Partnerships, Service Learning, Water
11:30-12:00 *The Yale Community Carbon Fund; Reducing Emissions and Increasing Economic Security in Local Communities*
Presenter: Annie Harper, Yale University
Focus: Climate Mitigation, Community Engagement & Public Outreach, Social Justice

ROOM 514

STRAND: FACILITIES AND OPERATIONS

11:00-11:30 *Recycling Can Be the Most Cost-Effective Method of Solid Waste Management for Colleges and Universities*
Presenter: Bill Stonecypher, Loyola Marymount University
Focus: Affordability and Access, Campus as a Living Lab, Waste & Materials Management

STRAND: ADMINISTRATION AND PLANNING

11:30-12:00 *A Recipe For Success: Collaboration and the Sustainability Master Plan Process*
Presenter: Judy Purman, College of Saint Benedict
Focus: Campus as a Living Lab, Community Engagement & Public Outreach, Coordination and Planning

ROOM 515 A

STRAND: ENGAGING STUDENTS WORKSHOP

11:00-12:00 *RecycleMania Update & Planning Roundtable*
Presenter: Alec Cooley, Keep America Beautiful
Focus: Community Engagement & Public Outreach, Waste & Materials Management

ROOM 515 B

STRAND: CHANGE MANAGEMENT PANEL

11:00-12:00 *Sustainability Tracking, Assessment & Rating System (STARS) 101*
Moderator: Jillian Buckholz, AASHE
Presenters: Meghan Fay Zahniser, AASHE; Monika Urbanski, AASHE; Michael Lee, Cal State East Bay
Focus: Assessments and Inventories, STARS

ROOM 518

STRAND: COLLABORATION AND PARTNERSHIPS

11:00-11:20 *Transitioning to Impact: From Classrooms to Careers in Sustainability*
Presenter: Allison Miller Dulin, Davidson College
Focus: Administration and Governance, Community Engagement & Public Outreach, Social Justice
11:20-11:40 *How Sustainability Shapes Pedagogical Approaches to Building Equity and Diversity Competencies at McGill University*
Presenters: Kathleen Ng, McGill University; Sarah Malik, McGill University
Focus: Community Engagement & Public Outreach, Diversity and Inclusion, Partnerships
11:40-12:00 *Who Knew Becoming NABCEP Certified Could Have a Social Justice Component?*
Presenter: Haven Hanford, A-B Technical Community College
Focus: Academic Programs and Courses, Energy, Social Justice

LUNCH MEETINGS

12:15-1:15 PM

ROOM 501 A

I Am Here Now Because of...And This is Where I Want to Be Next...
Presenter: Jack Byrne, Middlebury College
Focus: Institutional Change Management

ROOM 501 B

Higher Education Associations Sustainability Consortium (HEASC): Lunch Discussion & Meeting
Session Organizers: Judy Walton, AASHE; Debra Rowe, U.S. Partnership for Education for Sustainable Development

ROOM 501 C

Teacher Educators Luncheon
Session Organizers: Lori Diefenbacher, Webster University; Paul Rowland, AASHE

ROOM 503

Integrated Planning: A Society for College and University Planning (SCUP) Imperative
Session Organizer: Phyllis Haight Grummon, Society for College and University Planning

ROOM 511 A

"Aiming Higher: The Rio+20 Report on Higher Education's Role in Sustainable Development"
Session Organizers: Kim Smith, Portland Community College; Leanne Denby, Macquarie University

ROOM 511 C

STARS Governance Lunch, PRIVATE
Session Organizers: Chris Pelton, AASHE

ROOM 514

AASHE Non-Member Meeting: Why join AASHE?

Session Organizer: Seann Sweeney, AASHE, **Session Organizer:** Nikia Johnson, AASHE, **Session Organizer:** Lisa Shusko, AASHE

ROOM 515 A

College & University Recycling Coalition Annual Business Meeting Lunch

Session Organizer: Donny T. Addison, Auburn University

ROOM 515 B

Northeast Campus Sustainability Consortium: Regional Networking Lunch

Session Organizer: Daniel Roth, Cornell University

ROOM 518

UMACS Networking Session

Session Organizer: Erika Bailey-Johnson, Bemidji State University

**ADVANCED TRACK:
SUSTAINABILITY UNBOUND**

1:30-5:00 PM

ROOM 408 A

STRAND: ADVANCED TRACK, CLOSED TO PRE-REGISTERED

ATTENDEES ONLY

1:30-5:00 Sustainability Unbound

Presenters: Tom Kelly, University of New Hampshire; Cynthia Thomashow, AASHE

SESSION C

1:30-2:30 PM

ROOM 411

STRAND: FILM/DOCUMENTARY

1:30-2:00 Student Sustainability Film Festival: Winning Entries

Session Organizer: Phil Busse, Media Institute for Social Change
Focus: Arts and Culture, Campus as a Living Lab, Student Activism

2:00-2:30 Re:Invention Living Sustainably on Earth

Session Organizer: Tom Keiter, Penn State Public Broadcasting
Focus: Partnerships

ROOM 501 A

STRAND: FACILITIES AND OPERATIONS

1:30-2:00 Deconstructing a Deconstruction: Is a Ton of Recycled Material Worth a Ton of Work?

Presenters: Stephanie Boyd, Williams College; Charles Stevenson, Integrated EcoStrategy
Focus: Assessments and Inventories, Buildings, Waste & Materials Management

2:00-2:30 E-trash or E-treasure: An Innovative Approach to In-house Desktop Computer Dismantling and E-waste Disposal

Presenters: Michael Gulich, Purdue University; Mike Wilkins, Purdue University
Focus: Finance, Investment and Economics, Technology, Waste & Materials Management

ROOM 501 B

STRAND: ACADEMICS

1:30-2:00 Transformation, Sustainability and HE. What's really

going on?

Presenters: Jennie Winter, Plymouth University; Debby Cotton, Plymouth University

Focus: Academic Programs and Courses, Research

2:00-2:30 Sustainability: Perspectives of Students as Stakeholders in the Curriculum

Presenter: Krista Karyn Hiser, Kapi'olani Community College
Focus: Academic Programs and Courses, Campus as a Living Lab, Research

ROOM 501 C

STRAND: FACILITIES AND OPERATIONS

1:30-2:00 Sustainable Purchasing Beyond STARS

Presenter: Dexter Lam, University of Calgary
Focus: Partnerships, Procurement, STARS

2:00-2:30 Making Sense of the Label: A Collaboration Between Chemistry Graduate Students and University Facilities to Rank and Compare Green Cleaning Products

Presenters: Edward Elliott, University of Oregon; Richard Glover, University of Oregon
Focus: Buildings, Partnerships, Procurement

ROOM 502 A

STRAND: ENGAGING STUDENTS

1:30-2:00 Environmental Studentship Program as Strategy to Teach Sustainable University Objective

Presenter: Elisson Cesar Prieto, Universidade Federal de Uberlândia
Focus: Academic Programs and Courses, Campus as a Living Lab, Co-curricular Activities

2:00-2:30 Green Team Award: Energy Competition Between the Residential Colleges at the Jacobs University Bremen with Outlook to an Energy Management System

Presenter: Carl Claudius Johannes Hardt, Jacobs University Bremen
Focus: Campus as a Living Lab, Energy, Student Activism

ROOM 502 B

STRAND: FACILITIES AND OPERATIONS WORKSHOP

1:30-2:30 Green Cleaning: Your Janitorial Service as a Recruiter

Presenters: Blaine Bibb, ServiceMaster Building Maintenance; Susan Heaton, Green Seal
Focus: Careers and Workforce Development, Health and Wellness, Procurement

ROOM 503

STRAND: ACADEMICS

1:30-2:30 Hope and Sustainability Education: Initiating a Research Collaborative

Presenters: Tina Lynn Evans, Colorado Mountain College; Richard Kahn, Antioch University Los Angeles; Jordana DeZeeuw Spencer, Prescott College
Focus: Academic Programs and Courses, Partnerships, Research

ROOM 504

STRAND: ACADEMICS

1:30-2:00 Sustainability Leadership Programs: An Assessment of Paradigms and Methods

Presenters: Mike Shriberg, University of Michigan; Lindsey Elizabeth MacDonald, University of Michigan
Focus: Academic Programs and Courses, Careers and Workforce Development, Co-curricular Activities

2:00-2:30 Trends in Interdisciplinary Environmental and Sustainability Education

Presenter: Shirley Vincent, National Council for Science and the Environment

Focus: Academic Programs and Courses, Coordination and Planning

ROOM 505

STRAND: ACADEMICS PANEL

1:30-2:30 Experiential Learning in Sustainability & Study Abroad

Moderator: Anette Birck, DIS - Danish Institute for Study Abroad
Presenters: James Farrell, St. Olaf College; Deborah Kaplan, DIS - Danish Institute for Study Abroad
Focus: Academic Programs and Courses

ROOM 506

STRAND: ACADEMICS

1:30-2:00 From Faculty Colleges to General Education: Sustainability in the Curriculum at UW Oshkosh

Presenters: Stephanie Spehar, University of Wisconsin Oshkosh; Jim Feldman, University of Wisconsin Oshkosh
Focus: Academic Programs and Courses, Coordination and Planning

2:00-2:30 Learning Outcomes for Teaching Sustainability in the Humanities

Presenter: Jon Jensen, Luther College
Focus: Academic Programs and Courses, Campus as a Living Lab

ROOM 507

STRAND: FACILITIES AND OPERATIONS

1:30-1:50 Managing a Global Resource: Campus Water Management Practices

Presenters: Cynthia Klein-Banai, University of Illinois at Chicago; Aayah Fatayerji, University of Illinois at Chicago
Focus: Coordination and Planning, Grounds and Landscaping, Water

1:50-2:10 USU Bicycle Master Plan: Developing Unique Plan Components Specific to Campuses

Presenter: Jordy Guth, Utah State University
Focus: Climate Mitigation, Grounds and Landscaping, Health and Wellness

2:10-2:30 Driving Sustainability at Luther: A Rideshare Website Demonstration

Presenters: Nathan Allen Haines, Luther College; Brad Miller, Luther College
Focus: Coordination and Planning, Transportation, Technology

ROOM 510

STRAND: CHANGE MANAGEMENT

1:30-2:00 Implementing Change Through a Systems Approach to Sustainability

Presenter: Lewis Johnson, Florida Gulf Coast University
Focus: Administration and Governance, Coordination and Planning

2:00-2:30 Universal Design and Sustainability: An Appealing Synchronicity of Concepts for the 21st Century Campus Accessibility Audit

Presenter: Frederic Fovet, McGill University
Focus: Academic Programs and Courses, Affordability and Access, Diversity and Inclusion

ROOM 511 A

STRAND: BUSINESS RESOURCES

1:30-2:00 University of Virginia Collaboration with Private Sector Generates Funding and Research

Presenters: Jeffrey E. Sands, University of Virginia; Neil Clinebell, Trane
Focus: Buildings, Energy, Research

2:00-2:30 Software Solutions for Campus Sustainability: Going Beyond Excel Spreadsheets for Easier and More Effective GHG and Sustainability Tracking and Assessment

Presenters: Alison Erlenbach, CarbonSolve; Kathleen Ng, McGill University
Focus: Assessments and Inventories, STARS, Technology

ROOM 511 C

STRAND: ADMINISTRATION AND PLANNING WORKSHOP

1:30-2:30 Institutional Transformation: Leadership Challenges in Achieving a Net-Zero Building

Presenters: Linda Ann Gerber, Portland Community College; Timothy R. Eddy, Hennebery Eddy Architects
Focus: Administration and Governance, Buildings, Energy

ROOM 512

STRAND: ADMINISTRATION AND PLANNING

1:30-1:50 Sustainability Action Planning and Implementation

Presenter: Claire Bennett, Wilfrid Laurier University
Focus: Administration and Governance, Climate Mitigation, Coordination and Planning

1:50-2:10 Strategies for Building and Reinventing Effective Sustainability Committees

Presenter: Jessie Lee Baker, New York University
Focus: Campus as a Living Lab, Coordination and Planning, Partnerships

2:10-2:30 Keeping the Drive Alive: Avoiding Early Burnout and Navigating Roadblocks

Presenters: Hannah Esberg, Babson College; Kiran Surdhar, Babson College
Focus: Coordination and Planning, Partnerships, Student Activism

ROOM 513

STRAND: ADMINISTRATION AND PLANNING

1:30-2:00 Setting Stretch Goals: Sustainability As the Organizing Principle For a Strategic Plan

Presenters: William Throop, Green Mountain College; Matt Mayberry, Green Mountain College
Focus: Administration and Governance, Affordability and Access, Campus as a Living Lab

2:00-2:30 Creating an Interactive Campus Sustainability Map

Presenter: Camille Kirk, University of California, Davis
Focus: Campus as a Living Lab, Community Engagement & Public Outreach, Technology

ROOM 514

STRAND: COLLABORATION AND PARTNERSHIPS

1:30-1:50 A Saskatchewan Prairie Partnership: Collaborating To Advance Sustainability Research

Presenter: Sharla M. Davidiuk, University of Saskatchewan
Non-Presenting Authors: Maureen G. Reed, University of Saskatchewan; John Kindrachuk, Redberry Lake Biosphere Reserve

Focus: Academic Programs and Courses, Partnerships, Research

1:50-2:10 Facilitating Sustainability Conversations on

Campus: Challenges and Successes of a Sustainability and Civic Engagement Book Group

Presenter: Brian Bluhm, University of Minnesota Duluth
Focus: Campus as a Living Lab, Coordination and Planning, Partnerships

2:10-2:30 *Powered By Sweat: Engaging Athletes and Campus Recreation in Meaningful, Incremental Steps*
Presenters: Janice DeMonsi, Santa Clara University; Lindsey Cromwell Kalkbrenner, Santa Clara University
Focus: Co-curricular Activities, Health and Wellness, Partnerships

ROOM 515 A

STRAND: ENGAGING STUDENTS WORKSHOP

1:30-2:30 *Green Your Identity: Strategic Branding and Marketing of Sustainability Programs at Higher Education Institutions*
Presenters: Kayla Marie Santosuosso, New York University; Mark Courtney, New York University
Focus: Administration and Governance, Community Engagement & Public Outreach, Coordination and Planning

ROOM 515 B

STRAND: CHANGE MANAGEMENT WORKSHOP

1:30-2:30 *STARS Town Hall*
Presenters: Meghan Fay Zahniser, AASHE; Chris Pelton, AASHE
Focus: Assessments and Inventories, STARS

ROOM 518

STRAND: ENGAGING STUDENTS WORKSHOP

1:30-2:30 *CoFED: Student Leadership through Cooperative, Sustainable Food Enterprises*
Presenters: Yoni Landau, CoFED; Danny Spitzberg, CoFED
Focus: Campus as a Living Lab, Finance, Investment and Economics, Food

ROOM Lobby (Meet near information booth by 2:45pm for transportation)

3:00-7:00 *VOLUNTEER PROJECT: Arbor Day Tree Campus USA Community Service*
Closed to pre-registered attendees only.

SESSION D

2:50-3:50 PM

ROOM 411

STRAND: FILM/DOCUMENTARY

2:50-3:50 *YERT-Your Environmental Road Trip*
Session Organizer: Mark Dixon, Media Changing Media, LLC
Focus: Climate Mitigation, Energy, Food

ROOM 501 A

STRAND: ACADEMICS

2:50-3:10 *Assessing Sustainability Literacy: An Instrument to Measure Knowledge of Environmental, Economic, and Social Sustainability*
Presenters: Adam Zwickle, The Ohio State University; Tomas Koontz, The Ohio State University
Focus: Academic Programs and Courses, Assessments and Inventories, STARS

3:10-3:30 *STARS at CSUMB - The Ins and Outs of Institutional Self Assessment and the Aftermath*
Presenter: Daniel M. Fernandez, CSU Monterey Bay

Focus: Academic Programs and Courses, Assessments and Inventories, STARS

3:30-3:50 *Climate Change, Agriculture, and Rural Communities: The Central Great Plains Climate Education Partnership*
Presenter: Ben Champion, Kansas State University
Focus: Climate Adaptation, Community Engagement & Public Outreach, Research

ROOM 501 B

STRAND: CHANGE MANAGEMENT WORKSHOP

2:50-3:50 *A Roadmap Toward a Future Where Social Equity, Diversity, Multiculturalism, and Inclusion Promotes Student Success*
Presenters: Billie D. Hardin, Kentucky Community and Technical College System; Natalie Gibson, Kentucky Community and Technical College System
Focus: Administration and Governance, Diversity and Inclusion

ROOM 501 C

STRAND: FACILITIES AND OPERATIONS

2:50-3:20 *Powerful Partnerships: Working with a Local Utility to Promote and Fund Energy Efficiency Initiatives*
Presenters: Michael Catanzaro, University of San Diego; Linh-Chi Hua, San Diego Gas & Electric
Focus: Energy, Finance, Investment and Economics, Partnerships

3:20-3:50 *Partnering With Utilities for Energy Efficient Dorms - Water Heating Project Study and Other Ways to Reduce Energy*
Presenters: Peter Duby, Pepperdine University; Gabriel Ayala, Enovative Group Inc.
Focus: Buildings, Energy, Water

ROOM 502 A

STRAND: ACADEMICS PANEL

2:50-3:50 *Teaching Sustainability 101: How Do We Structure An Introductory Course?*
Moderator: Tom Schrand, Philadelphia University
Presenters: Lindy Biggs, Auburn University; Lisa M Benton-Short, George Washington University; Geoffrey Habron, Michigan State University; Michael Bryson, Roosevelt University
Focus: Academic Programs and Courses, Co-curricular Activities

ROOM 502 B

STRAND: ENGAGING STUDENTS

2:50-3:20 *Institutionalizing Student Involvement: How One Non-profit Focuses and Develops the Leadership Capacity of Students in the Campus Sustainability Movement*
Presenter: Mike Soron, Simon Fraser University
Focus: Careers and Workforce Development, Community Engagement & Public Outreach, Student Activism

3:20-3:50 *Green Leadership: Engaging and Supporting Civic Leaders through Campus Sustainability Programming*
Presenter: Carter Cox, University of South Carolina
Focus: Co-curricular Activities, Partnerships

ROOM 503

STRAND: FACILITIES AND OPERATIONS WORKSHOP

2:50-3:50 *Costs and Performance of LEED Platinum Buildings*
Presenters: Coomy B Kadribegovic, Davis Langdon, AECOM Company; Bradley Smith, California Institute of Technology; Brian Williams, Westridge School for Girls
Focus: Buildings, Finance, Investment and Economics, Procurement

ROOM 504

STRAND: FACILITIES AND OPERATIONS PANEL

2:50-3:50 *Making an Orderly Transition to Safer Chemicals, Materials and Products*
Presenters: Roger D McFadden, Staples, Inc.; Nabil Nasr, Rochester Institute of Technology/Golisano Institute of Sustainability; Anahita Williamson, Rochester Institute of Technology/Golisano Institute for Sustainability
Focus: Buildings, Health and Wellness, Waste & Materials Management

ROOM 505

STRAND: FACILITIES AND OPERATIONS

2:50-3:20 *Cooling Tower Wastewater Recycling with Smart Integrated Membrane Systems*
Presenter: Anditya Rahardianto, University of California Los Angeles
Focus: Campus as a Living Lab, Research, Water

3:20-3:50 *Murray State University Takes Advantage of Smartgrid Volt/VAR Optimization Technology*
Presenters: Kim Oatmann, Murray State University; Thomas Wilson, Distribution Automation Solutions
Focus: Energy, Technology

ROOM 506

STRAND: FACILITIES AND OPERATIONS

2:50-3:10 *Permaculture Gardens at UMass Amherst: A Case Study of Sustainable Edible Landscaping*
Presenter: Ryan Harb, University of Massachusetts Amherst
Focus: Food, Grounds and Landscaping, Service Learning

3:10-3:30 *Evaluating an On-Campus Farmers Market*
Presenter: Brenda Pike, Berklee College of Music
Focus: Assessments and Inventories, Community Engagement & Public Outreach, Food

3:30-3:50 *Creating Sustainable Dining Options: Barriers and Hopeful Solutions for Feeding Hungry Students*
Presenters: Todd LeVasseur, College of Charleston; Ashlyn Spilis, College of Charleston
Focus: Food, Partnerships

ROOM 507

STRAND: ACADEMICS

2:50-3:20 *Sustainability Beyond and On the Campus*
Presenters: Carla Paterson, University of British Columbia; Annette Berndt, University of British Columbia
Focus: Academic Programs and Courses, Partnerships, Social Justice

3:20-3:50 *Navigating Bureaucracy to Teach for a Better World: Sustainability and Ethics*
Presenter: Alice Gerhart, The University of Texas at Austin
Focus: Academic Programs and Courses, Partnerships

ROOM 510

STRAND: ADMINISTRATION AND PLANNING

2:50-3:20 *Transforming our Universities into Sustainable Development Labs Opened to the World*
Presenters: Alain Webster, Université de Sherbrooke; Véronique Bisailon, Université de Sherbrooke
Focus: Campus as a Living Lab, Partnerships

3:20-3:50 *Campus as an Ecological Performance Learning Laboratory*

Presenter: Howard Wertheimer, Georgia Tech
Focus: Administration and Governance, Coordination and Planning, Grounds and Landscaping

ROOM 511 A

STRAND: ENGAGING STUDENTS WORKSHOP

2:50-3:50 *Educating Citizens as Change Agents*
Presenters: David Osborn, Portland State University; Jacob D.B. Sherman, Portland State University
Focus: Community Engagement & Public Outreach, Service Learning, Social Justice

ROOM 511 B

STRAND: COLLABORATION AND PARTNERSHIPS PANEL

2:50-3:50 *Creating Hubs of Indigenous Innovation through Public/Private Partnerships: the Collaboration between MA`O Organic Farms and University of Hawaii West O`ahu*
Moderator: Aurora Winslade, University of Hawaii West O`ahu
Presenters: Kamuela Joseph Nui Enos, Ma`o Organic Farms; Michelle Arasato, Ma`o Organic Farms/University of Hawaii West O`ahu; Monique Mironesco, University of Hawaii West O`ahu
Focus: Academic Programs and Courses, Food, Social Justice

ROOM 511 C

STRAND: ADMINISTRATION AND PLANNING PANEL

2:50-3:50 *What if People Really Mattered? Designing a Socially Sustainable Workplace*
Moderator: Stephanie Corbett, Case Western Reserve University
Presenters: Cathy L.Z. DuBois, Kent State University; David Alan DuBois, The Social Design Group; David Fisher, Maharishi University of Management
Focus: Administration and Governance, Buildings, Health and Wellness

ROOM 512

STRAND: COLLABORATION AND PARTNERSHIPS

2:50-3:10 *Student Sustainability at Northern Arizona University: Creating Relationships Between Grassroots and Institutional Leadership*
Presenter: Nolan Bade, Northern Arizona University
Focus: Administration and Governance, Coordination and Planning, Partnerships

3:10-3:30 *South Coast Sustainability Summit: Collaborative Planning for a Sustainable Future*
Presenters: Katie Maynard, University of California Santa Barbara; Ron Cortez, University of California Santa Barbara
Focus: Community Engagement & Public Outreach, Conference and Events

ROOM 513

STRAND: COLLABORATION AND PARTNERSHIPS

2:50-3:20 *Stakeholder Connectedness on the Susquehanna River: An Ecosystem Approach to Fracking*
Presenter: Mark Heuer, Susquehanna University
Focus: Community Engagement & Public Outreach, Energy, Partnerships

3:20-3:50 *Coca-Cola and Colorado State University: Model of a Sustainable Partnership*
Presenters: Jonathan Radtke, Coca-Cola Refreshments; James Pritchett, Colorado State University
Focus: Community Engagement & Public Outreach, Partnerships, Water

ROOM 514

STRAND: CHANGE MANAGEMENT

2:50-3:20 *University Green Fund: Mobilizing the University Community Towards Sustainability*

Presenter: Alvaro Palazuelos, University of Northern British Columbia

Focus: Campus as a Living Lab, Co-curricular Activities, Community Engagement & Public Outreach

3:20-3:50 *A Large Stride With a Small Footprint: Reaching beyond LEED*

Presenters: Stephanie Boyd, Williams College; Charles Stevenson, Integrated EcoStrategy

Focus: Buildings, Campus as a Living Lab, Energy

ROOM 515 A

STRAND: COLLABORATION AND PARTNERSHIPS WORKSHOP

2:50-3:50 *Working Within the World: How The New School Brings Real-World Projects into the Classroom*

Presenters: John Clinton, The New School; Gwen Kilvert, The New School; Kiersten Nash, The New School; Gal Gabriel, The New School

Focus: Academic Programs and Courses, Community Engagement & Public Outreach, Partnerships

ROOM 515 B

STRAND: ENGAGING STUDENTS

2:50-3:10 *Activism that Pays: How Student Social Entrepreneurship Can Revitalize Your Campus*

Presenter: Kayla Marie Santosuosso, New York University

Focus: Campus as a Living Lab, Community Engagement & Public Outreach, Student Activism

3:10-3:30 *A New Collaborative Model for Student Leadership in Sustainability*

Presenters: Chirapon Wangwongwiroj, University of Michigan; Lindsey Elizabeth MacDonald, University of Michigan

Focus: Co-curricular Activities, Coordination and Planning, Student Activism

3:30-3:50 *Ball State Energy Action Team: The Initiatives of a Sustainable Group and its Future Endeavors*

Presenters: Abigail Rondot, Ball State University; Kristofer Kaizer, Ball State University

Focus: Campus as a Living Lab, Energy, Student Activism

ROOM 516 - GreenerU Renewal Room

STRAND: CHANGE MANAGEMENT WORKSHOP

2:50-3:50 *Meditation for Green Practitioners*

Presenter: Kate Yoshida, University of Illinois at Chicago

Focus: Co-curricular Activities, Health and Wellness

ROOM 518

STRAND: ADMINISTRATION AND PLANNING WORKSHOP

2:50-3:50 *Sustainability Officers 1.0 to 2.0 Toolkit: Strategic and Sane Workload Management of People, Projects, and Programs on Your Campus*

Presenters: Mieko A Ozeki, University of Vermont; Lindsey Cromwell Kalkbrenner, Santa Clara University; Tavey McDaniel Capps, Duke University; Smith Getterman, Baylor University

Focus: Administration and Governance, Coordination and Planning, Partnerships

AASHE MEMBER MEETING

ROOM 503

4:00-5:00 *AASHE Member Meeting, hosted by AASHE Board of Directors*

Presenter: William Throop, Green Mountain College, AASHE Board of Directors Chair

AASHE POSTER GALLERY EXHIBITION

EXPO HALL

4:00-6:00

PERFORMANCE PIECE

2 PERFORMANCE TIMES: 4:30PM; 5:30PM

Sustainability and Movement Performance

Body-Based Experiential Change for Cultural Sustainability

Presenter: Maren Waldman, University of Colorado, Boulder

COMMUNITY COLLEGE RECEPTION

7:00PM-9:00PM

Bonaventure Brewery, located on the 4th floor between the Yellow and Red Towers in the Westin Hotel, 404 South Figueroa St.

Open to all community college representatives

Organizer: Vanessa Santos, USGBC; Todd Cohen, AACCC SEED; Cindy Thomashow, AASHE

YOGA SESSION

6:30 – 7:30 AM

Tsubaki Room

12th floor of the Yellow Tower, Westin Bonaventure Hotel Morning Yoga

Led by: Kate Yoshida

SESSION E

8:00-9:00 AM

ROOM 408 A

STRAND: ADVANCED TRACK, OPEN TO ALL ATTENDEES

8:00-9:00 *Storytelling and Storymaking: A New Paradigm for Sustainability Management*

Moderator: Blaine Collison, U.S. EPA

Presenters: Josh Lasky, University of the District of Columbia; Paul Morgan, West Chester University

Focus: Institutional Change Management

ROOM 408 B

STRAND: ADVANCED TRACK, OPEN TO ALL ATTENDEES

8:00-9:00 *Green League: An Innovative Tool for Employee Learning & Engagement*

Presenters: Jennifer Battle, Michigan State University; Lauren K Olson, Michigan State University

Focus: Institutional Change Management

ROOM 409 A

STRAND: ADVANCED TRACK, OPEN TO ALL ATTENDEES

8:00-9:00 *The Sustainable Village at UAF: A Student-Driven and -Focused Program*

Presenter: Michele Hebert, University of Alaska Fairbanks

Focus: Institutional Change Management

ROOM 409 B

STRAND: ADVANCED TRACK, OPEN TO ALL ATTENDEES

8:00-9:00 *Effectively Interpreting and Communicating about Campus Sustainability Initiatives*

Presenters: Thomas R. Hudspeth, University of Vermont; Michelle M. Smith, University of Vermont

Focus: Operations

ROOM 411

STRAND: FILM/DOCUMENTARY

8:00-9:00 *Little Classroom in the Big Woods*

Session Organizer: Mindy Granley, University of Minnesota Duluth

Focus: Buildings, Campus as a Living Lab, Energy

ROOM 501 A

STRAND: ADVANCED TRACK, OPEN TO ALL ATTENDEES

8:00-9:00 *A World Café on the Professional Challenges of Working at the Intersections of Equity, Environment, and Economy*

Presenters: Amber Garrard, Yale University; Daniel Roth, Cornell University; Kathleen Ng, McGill University

Focus: Institutional Change Management

ROOM 501 B

STRAND: ACADEMICS PANEL

8:00-9:00 *Developing an Authentic Undergraduate Sustainability Experience: Connecting Curriculum and Campus*

Presenters: Darrell Brown, Portland State University; Leslie McBride, Portland State University; Jacob D.B. Sherman, Portland State University; Danielle Grondin, Portland State University

Focus: Academic Programs and Courses, Campus as a Living Lab, Co-curricular Activities

ROOM 501 C

STRAND: ACADEMICS

8:00-8:20 *Sustainability Curriculum: Place-Based Understanding Through Campus and Community Projects*

Presenters: Brenda L Young, Daemen College; Kevin J. Kegler, Daemen College

Focus: Academic Programs and Courses, Service Learning, Social Justice

8:20-8:40 *Sustainable Food Systems: From the Classroom to the Field*

Presenter: Eric R Sannerud, University of Minnesota

Focus: Academic Programs and Courses, Food, Service Learning

ROOM 502 A

STRAND: ACADEMICS

8:00-9:00 *Assessing Sustainability Learning Outcomes at Two Community Colleges*

Presenters: J. Gabe Estill, Moraine Valley Community College; Jason S. Lijewski, Delta College

Focus: Academic Programs and Courses, Assessments and Inventories, Research

ROOM 502 B

STRAND: COLLABORATION AND PARTNERSHIPS WORKSHOP

8:00-9:00 *Creating a Socially Responsible Revenue Stream for Sustainability: The (Your University Name Here) E-Waste Collection Center*

Presenters: Michael Catanzaro, University of San Diego; Paula Morreale, University of San Diego

Focus: Partnerships, Social Justice, Waste & Materials Management

ROOM 503

STRAND: FACILITIES AND OPERATIONS WORKSHOP

8:00-9:00 *The Four Truths – A Discussion on Industry Misalignments in Achieving High-Performance*

Presenter: Steven Baumgartner, Columbia University / Buro Happold

Focus: Assessments and Inventories, Buildings, Energy

ROOM 504

STRAND: ACADEMICS

8:00-8:30 *Global Climate Change: Integrative Curriculum Development for General Chemistry*

Presenters: Susan Sutherland, Green Mountain College; Daniel King, Drexel University

Focus: Academic Programs and Courses

8:30-9:00 *Preparing Tomorrow's Leaders with Improved Climate Literacy through AMS Climate Studies*

Presenter: James Brey, American Meteorological Society

Focus: Academic Programs and Courses, Diversity and Inclusion

ROOM 505

STRAND: ACADEMICS PANEL

8:00-9:00 *Sustainable Impact: The Challenges of Creating Interdisciplinary Courses on Food, Food Systems, and Food Justice to Empower Students to Action*

Presenters: Kirsten Allen Bartels, Grand Valley State University; Bart Bartels, Grand Valley State University; Justin Ebert, Grand Valley State University; Nicholas Maodush-Pitzer, Grand Valley State University

Moderator: Jennifer Jordan, Grand Valley State University

Focus: Co-curricular Activities, Food, Service Learning

ROOM 506

STRAND: ACADEMICS PANEL

8:00-9:00 *Small Campuses, Big Impacts: Making Sustainability Work in Smaller, Liberal Arts Schools*

Presenters: Jay Roberts, Earlham College; Jon Jensen, Luther College; Lindsey Lyons, Dickinson College; Katherine Kransteuber, Furman university

Focus: Academic Programs and Courses, Co-curricular Activities, Coordination and Planning

ROOM 507

STRAND: ACADEMICS

8:00-8:30 *Student Energy Simulations Guiding Facility Retrofits: Connecting Student Learning Outcomes to Facility Efficiency*

Presenters: Joanne Chu, Georgia Perimeter College; Brian Lovell, Georgia Piedmont Technical College

Focus: Academic Programs and Courses, Campus as a Living Lab, Partnerships

8:30-9:00 *Imagining a Sustainable World: Duquesne University's Multi-Disciplinary Course on Sustainability*

Presenter: Stan Kabala, Duquesne University

Focus: Academic Programs and Courses

ROOM 510

STRAND: CHANGE MANAGEMENT

8:00-8:30 *Seven-Step Toolkit for Effective Change Leadership*

Presenter: Joanne Perdue, University of Calgary
Focus: Administration and Governance, Assessments and Inventories, Coordination and Planning

8:30-9:00 *Getting Everyone On Board*

Presenters: Maurice Nelischer, University of Guelph; Kevin Hall, University of Guelph
Focus: Assessments and Inventories, Community Engagement & Public Outreach, Diversity and Inclusion

ROOM 511 A

STRAND: ENGAGING STUDENTS PANEL

8:00-9:00 *Campus as a Training Ground for Careers in Sustainability*

Presenters: Dedee DeLongpre Johnston, Wake Forest University; Casey Roe, Duke University; Liz Bowen, North Carolina State University

Focus: Campus as a Living Lab, Careers and Workforce Development, Service Learning

ROOM 511 B

STRAND: COLLABORATION AND PARTNERSHIPS PANEL

8:00-9:00 *How a Sustainability Office Can Transform Town/Gown Relationships*

Presenters: Ilsa Flanagan, The University of Chicago; Brandon Johnson, Washington Park Consortium
Focus: Community Engagement & Public Outreach, Food, Social Justice

ROOM 511 C

STRAND: ADMINISTRATION AND PLANNING WORKSHOP

8:00-9:00 *Billion Dollar Green Challenge: How Campus Green Revolving Funds are Saving Energy and Money*

Presenters: Mark Orłowski, Sustainable Endowments Institute; Matthew Isken, University of Southern California; Eric Heller, University of Southern California
Focus: Buildings, Energy, Finance, Investment and Economics

ROOM 512

STRAND: CHANGE MANAGEMENT

8:00-8:20 *Third-Party Certification: Overcoming Barriers and Unexpected Benefits*

Presenters: Sabrina Pashtan, Boston University Dining Services; Dennis Carlberg, Boston University
Focus: Buildings, Coordination and Planning, Partnerships

8:20-8:40 *STARS Data Sharing*

Presenter: Ben Stookey, AASHE
Focus: Assessments and Inventories, Research, STARS

8:40-9:00 *Lights Out! Training Building Occupants to Change Energy-Consuming Behaviors*

Presenters: Jeff Severin, University of Kansas; Tim O’Kane, Energy Solutions Professionals, LLC
Focus: Buildings, Campus as a Living Lab, Energy

ROOM 513

STRAND: ADMINISTRATION AND PLANNING

8:00-8:30 *Exploring Faculty Conceptualizations of Sustainable*

Universities Through the Use of Q Methodology

Presenter: Paul Sylvestre, Dalhousie University
Focus: Research

8:30-9:00 *Mining Our Collective Experience: A New Tool for Illuminating and Prioritizing High-Impact, Cost-Effective Carbon Reduction Strategies*

Presenters: Clint Basham, Northern Arizona University; Jennifer Andrews, Clean Air-Cool Planet
Focus: Climate Mitigation, Finance, Investment and Economics, Service Learning

ROOM 514

STRAND: COLLABORATION AND PARTNERSHIPS

8:00-8:30 *Mentoring Student Workers to Increase the Potential for Advancing Sustainability*

Presenter: Christy Newell, University of Minnesota
Focus: Careers and Workforce Development, Partnerships, Research

8:30-9:00 *What Information and Communication Technology Can Do to Green Your Campus: A Dutch Perspective*

Presenter: Albert Hankel, SURFnet
Focus: STARS

ROOM 515 A

STRAND: ENGAGING STUDENTS

8:00-8:20 *A Student-Governed Sustainability Project Fund at The University of British Columbia: Increasing Engagement on Sustainability*

Presenter: Justin Ritchie, University of British Columbia
Focus: Campus as a Living Lab, Partnerships, Student Activism

8:20-8:40 *Carbon Valuing Menus...Creating Sustainable Behavioral Change in a Campus Community*

Presenters: Casey Fisher, Northern Arizona University; Catherine Sullivan, Northern Arizona University
Focus: Campus as a Living Lab, Community Engagement & Public Outreach, Food

8:40-9:00 *Bringing Your Green Fund to the Next Level: Creating Tomorrow’s Leaders Through Student-Driven Internal Growth and Leadership Development*

Presenter: Erica Aguilera, Plastic Pollution Coalition
Focus: Careers and Workforce Development, Community Engagement & Public Outreach, Coordination and Planning

ROOM 515 B

STRAND: CHANGE MANAGEMENT WORKSHOP

8:00-9:00 *Transforming Enemies Into Allies: How to Have Difficult—But Necessary—Conversations in Our Roles as Sustainability Change Agents*

Presenters: Matt St. Clair, University of California; Aurora Winslade, University of Hawaii West O’ahu; Bonny Bentzin, GreenerU, Inc.
Focus: Administration and Governance, Coordination and Planning, Partnerships

ROOM 518

STRAND: ENGAGING STUDENTS WORKSHOP

8:00-9:00 *Bridging the Gaps Between Student Affairs and Sustainability Professionals*

Presenters: Annie Laurie Cadmus, Ohio University; M Shernell Smith, Carnegie Mellon University
Focus: Diversity and Inclusion, Partnerships, Student Activism

PARALLEL PLENARY SESSION

9:30-10:45 AM

ROOM 411

“Sustainability: Changing the Operating System” A New Film by Monty Hempel

Presenter: Monty Hempel, University of Redlands

ROOM 502 A

GUPES: The Global Universities Partnership on Environment for Sustainability

Presenter: Mahesh Pradhan, United Nations Environment Programme

ROOM 502 B

MSI Plenary Presentation

ROOM 515 A

Leonardo da Vinci to Higher Education: Lead us on a Healthy, Just and Sustainable Path Now

Presenter: Anthony Cortese, Second Nature, Inc.

ROOM 515 B

Partnering Social Justice with Sustainability: A Challenge to Expand Our Understanding of Inclusivity

Presenter: Jordana DeZeeuw Spencer, Prescott College

SESSION F

11:00 AM-12:00 PM

ROOM 408 A

STRAND: ADVANCED TRACK, OPEN TO ALL ATTENDEES

11:00-12:00 *Egos, Money and Power: How Higher Education’s Leadership and Governance Paradigm Limits Sustainability—And How To Transform that Culture*

Chairs: Dave Newport, University of Colorado Boulder; Scott Carlson, Chronicle for Higher Education
Discussants: Laura Trombley, Pitzer College; Barbara Vaccar, Goddard College; Richard Novak, Association of Governing Boards; Cindy Carlisle, University of Colorado Board of Regents
Focus: Institutional Change Management

ROOM 408 B

STRAND: ADVANCED TRACK, OPEN TO ALL ATTENDEES

11:00-12:00 *The Sustainable City Year Program: A Radically Simple Way to Change Campus and Community*

Presenter: Marc Schlossberg, University of Oregon
Focus: Institutional Change Management

ROOM 409 A

STRAND: ADVANCED TRACK, OPEN TO ALL ATTENDEES

11:00-12:00 *Field-Training Programs and the Role of Management Competencies in the Formation of Global MDP Sustainable Development Professionals*

Presenter: Jairo Garcia, Columbia University
Focus: Academic

ROOM 409 B

STRAND: ADVANCED TRACK, OPEN TO ALL ATTENDEES

11:00-12:00 *Integrating Sustainability across Sites and*

Programs: Creating a New Campus

Presenters: David Hassenzahl, Chatham University; Esther Barazzone, Chatham University; Sandy Mendler, Mithun
Focus: Institutional Change Management

ROOM 411

STRAND: FILM AND DOCUMENTARY

11:00-12:00 *“Spirit of Place” A short film by Monty Hempel*

Presenter: Monty Hempel, University of Redlands

ROOM 501 A

STRAND: ADVANCED TRACK, OPEN TO ALL ATTENDEES

11:00-12:00 *Can Collaboration between Competitors Work?*

Presenters: Debera Johnson, Pratt Institute; Gus Baum, Pacific Northwest College of Art
Focus: Institutional Change Management

ROOM 501 B

STRAND: FACILITIES AND OPERATIONS WORKSHOP

11:00-12:00 *Beyond Efficiency to Embedded Sustainability*

Presenters: Brian Schultes, Clarke University
Focus: Assessments and Inventories, Coordination and Planning, Partnerships

ROOM 501 C

STRAND: FACILITIES AND OPERATIONS

11:00-11:30 *Determining the GHG Emissions from Composting at The University of Arizona*

Presenters: Emily Toffol, The University of Arizona; Joe Abraham, The University of Arizona
Focus: Climate Mitigation, Research, Waste & Materials Management

11:30-12:00 *Case Study of Greenhouse Gas Reporting Requirements for Higher Education Institutions*

Presenter: Camille Kirk, University of California, Davis
Focus: Assessments and Inventories, Climate Mitigation, Community Engagement & Public Outreach

ROOM 502 A

STRAND: ENGAGING STUDENTS

11:00-11:20 *Building Automation and Student Engagement*
Presenter: Laura Susan Worthington, Eastern Connecticut State University

Focus: Academic Programs and Courses, Campus as a Living Lab, Energy

11:20-11:40 *Student-Led Weatherizations at Harvard: Delivering Exponential Impact from Small Energy Retrofits*

Presenters: Brandon Phillip Geller, Harvard University
Focus: Campus as a Living Lab, Community Engagement & Public Outreach, Energy

11:40-12:00 *This Sucks! Addressing Vampire Energy on College and University Campuses*

Presenters: Trey McDonald, University of North Carolina at Greensboro
Focus: Co-curricular Activities, Energy, Student Activism

ROOM 502 B

STRAND: FACILITIES AND OPERATIONS WORKSHOP

11:00-12:00 *Strategies and Collective Opportunities for Procuring Renewable Electricity for Higher Education Institutions*

Presenters: Anthony Amato, ERG on behalf of U.S. EPA; Blaine Collison, U.S. EPA

Focus: Climate Mitigation, Energy, Procurement

ROOM 503

STRAND: ACADEMICS

11:00-12:00 *Helping Others Understand Sustainability: Tools for Curriculum Development and Instructional Design*

Presenters: Sherie McClam, Manhattanville College; Lori Diefenbacher, Webster University

Focus: Academic Programs and Courses

ROOM 504

STRAND: FACILITIES AND OPERATIONS PANEL

11:00-12:00 *The Role of Food Service Workers in Campus Sustainability Programs*

Presenters: Kyle Schafer, UNITE HERE; Robert Gottlieb, Occidental College

Focus: Diversity and Inclusion, Food, Social Justice

ROOM 505

STRAND: FACILITIES AND OPERATIONS

11:00-11:20 *Food Fight: EPA's Food Recovery Challenge Strives to Reduce Food Waste*

Presenters: Laura Moreno, U.S. EPA; Saskia van Gendt, U.S. EPA

Focus: Food, Partnerships, Waste & Materials Management

11:20-11:40 *Give Us Your Scraps! How You Can Make a Significant Sustainable Impact Through Campus Composting*

Presenter: Jim Simon, State University of New York at Buffalo

Focus: Community Engagement & Public Outreach, Food, Partnerships

11:40-12:00 *Scaling up Campus Vermicomposting: A Cost Effective Methodology for Dealing with Pre-Consumer Organics*

Presenters: Justin Ritchie, University of British Columbia; Emme Lee, University of British Columbia

Focus: Campus as a Living Lab, Food, Waste & Materials Management

ROOM 506

STRAND: ACADEMICS

11:00-11:30 *First-Year Students as Agents of Campus Change*

Presenters: Brian E Hagenbuch, Hartwick College; Dan Morse, Hartwick College

Focus: Academic Programs and Courses, Campus as a Living Lab, Service Learning

11:30-12:00 *Weaving Green Threads: Sustainability Students as Connectors and Creators*

Presenter: Jess Gerrior, Franklin Pierce University

Focus: Academic Programs and Courses, Campus as a Living Lab, Co-curricular Activities

ROOM 507

11:00-11:30 *Connecting Visual Art/Design and Environmental Studies Courses to Develop Integrated Solutions to Sustainability-Focused Campus Projects: A Service-Learning Model*

Presenters: Adrienne Schwarte, Maryville College; Mark J O'Gorman, Maryville College

Focus: Academic Programs and Courses, Arts and Culture, Service Learning

11:30-12:00 *Collaborating Around Art + Architecture: Designing the Paradise Creek Nature Park*

Presenter: Phoebe Crisman, University of Virginia

Focus: Academic Programs and Courses, Arts and Culture,

Community Engagement & Public Outreach

ROOM 510

STRAND: ADMINISTRATION AND PLANNING

11:00-11:30 *Glória Campus of Federal University of Uberlândia: Planning a Sustainable Campus with Public Participation*

Presenter: Elisson Cesar Prieto, Universidade Federal de Uberlândia

Focus: Administration and Governance, Campus as a Living Lab, Coordination and Planning

11:30-12:00 *Adopting STARS as a Campus Sustainability Measuring System at a Japanese University: A Case of Hokkaido University*

Presenter: Maki Komatsu, Hokkaido University

Focus: Assessments and Inventories, Coordination and Planning, STARS

ROOM 511 A

STRAND: ENGAGING STUDENTS WORKSHOP

11:00-12:00 *Empowering Ecoliteracy: A Transformative Art & Design Education Bridging Academics, Operations, and Facilities*

Presenters: Mark Bechtel, New School University; Zane Murray, New School University

Focus: Academic Programs and Courses, Co-curricular Activities, Waste & Materials Management

ROOM 511 B

STRAND: ADMINISTRATION AND PLANNING PANEL

11:00-12:00 *Planning for the Future: Creating and Achieving Campus Sustainability Goals*

Moderator: Elida Erickson, University of California, Santa Cruz

Presenters: Emily Cumbie-Drake, Emory University; Aurora Winslade, University of Hawaii West O'ahu; Aparna Dial, The Ohio State University; Matt St. Clair, University of California Office of the President

Focus: Assessments and Inventories, Coordination and Planning, Partnerships

ROOM 511 C

STRAND: CHANGE MANAGEMENT WORKSHOP

11:00-12:00 *Ecosystems Planning: A Systems Approach to Sustainability Strategy*

Presenters: Meghan Chapple-Brown, The George Washington University; Sophie Waskow, The George Washington University

Focus: Administration and Governance, Community Engagement & Public Outreach, Coordination and Planning

ROOM 512

STRAND: ENGAGING STUDENTS PANEL

11:00-12:00 *Sustainability & Social Justice: How College Students Engage with Subjugated Populations in the Community*

Presenters: Liz Wigger, Northern Arizona University; Erin O'Keefe, Northern Arizona University; Bianca Buliga, Northern Arizona University; Stormy Scott, Northern Arizona University

Focus: Community Engagement & Public Outreach, Social Justice, Student Activism

ROOM 513

STRAND: COLLABORATION AND PARTNERSHIPS PANEL

11:00-12:00 *Fostering Campus and Community Partnerships for Sustainability*

Moderator: Lisa Madry, National Wildlife Federation

Presenter: Eriqah Ré Foreman-Williams, National Wildlife Federation

Focus: Community Engagement & Public Outreach, Partnerships, Service Learning

ROOM 514

STRAND: CHANGE MANAGEMENT

11:00-11:20 *Adaptive Change Management for Sustainability at Loyola University Chicago*

Presenter: Aaron Durnbaugh, Loyola University Chicago

Focus: Assessments and Inventories, Community Engagement & Public Outreach, Coordination and Planning

11:20-11:40 *The Office Certification Program: Transforming the Workplace*

Presenters: Nicole Cocco, University of North Texas; Emily Hudson, University of North Texas

Focus: Assessments and Inventories, Campus as a Living Lab, Community Engagement & Public Outreach

ROOM 515 A

STRAND: ENGAGING STUDENTS PANEL

11:00-12:00 *A Case Study of Multi-Campus, Interdisciplinary Energy Education to Empower Student Engagement*

Presenter: Shanah Trevenna, University of Hawaii Community College

Focus: Academic Programs and Courses, Affordability and Access, Energy

ROOM 516 - GreenerU Renewal Room

STRAND: CHANGE MANAGEMENT WORKSHOP

11:00-12:00 *Meditation for Green Practitioners*

Presenter: Kate Yoshida, University of Illinois at Chicago

Focus: Co-curricular Activities, Health and Wellness

ROOM 518

STRAND: ENGAGING STUDENTS

11:00-11:20 *Building More Sustainable Communities Through Agriculture Integration*

Presenter: Meiko Esther Lunetta, Green Mountain College

Focus: Arts and Culture, Community Engagement & Public Outreach, Food

11:20-11:40 *Achieving Energy Reductions Through Behavior: Competition Best Practices and Case Study*

Presenter: Julian Goresko, University of Pennsylvania

Focus: Buildings, Community Engagement & Public Outreach, Energy

11:40-12:00 *Lost in Translation: The Transfer of Climate Change Knowledge into Sustainable Behavior Among Students at the University of Auckland*

Presenter: Claire Michelle Patterson, Monash University

Focus: Community Engagement & Public Outreach, Research, Student Activism

LUNCH MEETINGS

12:15-1:15 PM

ROOM 501 C

STRAND: ACADEMICS

11:30-12:00 *Campus Carbon Inventories*

Session Organizers: Jennifer Andrews, Clean Air-Cool Planet; Jeff Murphy, Sightlines; Jay Pearlman, Sightlines

ROOM 503

Challenges to Greening Your Campus Facilities Discussion

Session Organizer: Kristin Ferguson, U.S. Green Building Council

ROOM 511 C

International Luncheon

Session Organizer: Paul Rowland, AASHE

ROOM 515 A

Networking Meet-up Lunch for Sustainability Professionals in Higher Education

Session Organizers: Jeremy Friedman, New York University; Aurora Winslade, University of Hawaii West O'ahu

ROOM 515 B

3rd Annual Community College Meet-Up: The Green Genome Project

Session Organizers: Todd Cohen, American Association of Community Colleges; Debra Rowe, U.S. Partnership for Education for Sustainable Development

ROOM 518

Higher Education and Student Affairs Networking Luncheon

Session Organizers: M Shernell Smith, Carnegie Mellon University; Vernon Wall, ACPA; Pamela Su, Sonoma State University

Presenters: Thomas Gerald Kirch, Oregon State University; Annie Laurie Cadmus, Ohio University

**ADVANCED TRACK:
SUSTAINABILITY UNBOUND**

1:30-4:00 PM

ROOM 408 A

STRAND: ADVANCED TRACK, CLOSED TO PRE-REGISTERED ATTENDEES ONLY

1:30-4:00 *Sustainability Unbound*

Presenters: Tom Kelly, University of New Hampshire; Cynthia Thomashow, AASHE

SESSION G

1:30-2:30 PM

ROOM 411

STRAND: FILM/DOCUMENTARY

1:30-2:00 *Growing Awareness: Moving Maine, Moving Planet*

Session Organizer: Jesse Pyles, Unity College

Focus: Community Engagement & Public Outreach, Food, Student Activism

ROOM 501 A

STRAND: ACADEMICS

1:30-1:50 *A Case Study on a Residential Energy Efficiency Service Learning Education Program*

Presenter: David Riley, Penn State Center for Sustainability

Focus: Academic Programs and Courses, Community Engagement & Public Outreach, Energy

1:50-2:10 *Living and Learning Communities: Developing Sustainability Leaders through Residential Programming*

Presenter: Kathleen Grady, Temple University

Focus: Co-curricular Activities, Partnerships, Student Activism

2:10-2:30 *Immersed in the Environment: A Concentrated Weekend Course*

Presenter: Erika Ninos, Carnegie Mellon

Focus: Academic Programs and Courses, Diversity and Inclusion

ROOM 501 B

STRAND: ACADEMICS

1:30-2:30 *Sustainability Education Combines with Place-based Education in UVM Graduate-level Team-taught Service-learning Integrative Course*

Presenters: Thomas R. Hudspeth, University of Vermont; Walter Poleman, University of Vermont

Focus: Academic Programs and Courses, Community Engagement & Public Outreach, Service Learning

ROOM 501 C

STRAND: FACILITIES AND OPERATIONS

1:30-2:00 *Catering Services Sustainable Standards*

Presenter: Elodie Rochel, Campus Responsables

Focus: Food, Health and Wellness

2:00-2:30 *Researching Two On-site Food Waste Reduction Technologies at an Urban University*

Presenter: Joseph Rasmussen, Loyola Marymount University

Focus: Food, Technology, Waste & Materials Management

ROOM 502 A

STRAND: ACADEMICS

1:30-2:30 *Getting to the Point: Teaching STEM Content through Societal Challenges*

Presenters: Debra Rowe, U.S. Partnership for Education for Sustainable Development; Catherine Fry, Association of American Colleges & Universities; Kelly Mack, Association of American Colleges & Universities

Focus: Academic Programs and Courses, Partnerships

ROOM 502 B

STRAND: ENGAGING STUDENTS

1:30-2:00 *CSI: Greensboro - Engaging Arts Students in the Sustainability Conversation*

Presenters: Trey McDonald, The University of North Carolina at Greensboro

Focus: Arts and Culture, Co-curricular Activities, Community Engagement & Public Outreach

2:00-2:30 *Egyptian Sustainable Urbanism (ESU): An Experimental Study of the Academic Role towards Glocal Challenges*

Presenters: Sherif Ahmed Sheta, Mansoura University; Mina Michel Samaan, Mansoura University

Focus: Campus as a Living Lab, Community Engagement & Public Outreach, Student Activism

ROOM 503

STRAND: FACILITIES AND OPERATIONS WORKSHOP

1:30-2:30 *Bleeding Beyond the Campus Boundaries: How Colleges and Universities are Collaborating with their Local Communities to Realize Restorative Cities Now*

Moderator: Kristin Ferguson, U.S. Green Building Council
Presenters: Robert Lamppa, Oberlin College; Fletcher Davies Beaudoin, Portland State University; Ciannat Howett, Emory University

Focus: Buildings, Campus as a Living Lab, Community Engagement & Public Outreach

ROOM 504

STRAND: FACILITIES AND OPERATIONS PANEL

1:30-2:30 *Measuring and Reducing the Carbon Footprint of Campus Dining Using the CHEFS Tool*

Moderator: Jennifer Andrews, Clean Air-Cool Planet
Presenters: Katrina Shum, ARAMARK Higher Education, Arizona State University; Linda Petee, Delta College; Eden Wetherell, ARAMARK Higher Education, University of Central Florida; Timothy Ryder, Clean Air-Cool Planet

Focus: Assessments and Inventories, Climate Mitigation, Food

ROOM 505

STRAND: ACADEMICS

1:30-2:00 *Inspiring Undergraduate Excellence with Direct and Meaningful Engagement*

Presenter: Edward Whitesell, The Evergreen State College

Focus: Academic Programs and Courses, Community Engagement & Public Outreach, Social Justice

2:00-2:30 *Synergy in a Faculty Learning Community: Sustainability & Pedagogy at Cal State East Bay*

Presenters: Michael Lee, Cal State East Bay; Enrique Salmon, Cal State East Bay

Focus: Academic Programs and Courses, Co-curricular Activities, Diversity and Inclusion

ROOM 506

STRAND: ACADEMICS

1:30-2:00 *Academic Libraries and Sustainable Scholarly Content*

Presenters: Marianne A. Buehler, University of Nevada, Las Vegas; Maria A. Jankowska, University of California Los Angeles
Focus: Community Engagement & Public Outreach, Research, Social Justice

2:00-2:30 *Stepping Into the Problem: Using 3D Games Technology to Simulate Problem Solving In Sustainable Design*

Presenters: Colin Hocking, Victoria University; Graham Thorpe, Victoria University

Focus: Academic Programs and Courses, Climate Mitigation, Energy

ROOM 507

STRAND: FACILITIES AND OPERATIONS

1:30-1:50 *Promoting Sustainability Programs with Technology: A Self-guided Sustainability Tour for the Digital Age*

Presenters: Halli Elizabeth Bovia, University of Southern California; Justin Bogda, University of Southern California
Focus: Campus as a Living Lab, Community Engagement & Public Outreach, Technology

1:50-2:10 *Getting the Word Out*

Presenter: Kevin Davis Ordean, Northern Arizona University
Focus: Campus as a Living Lab, Community Engagement & Public Outreach, Partnerships

ROOM 510

STRAND: ADMINISTRATION AND PLANNING

1:30-1:50 *Diversifying the Budgetary Resources for Your Campus' Sustainability Program*

Presenter: Ged Moody, Appalachian State University
Focus: Administration and Governance, Finance, Investment and Economics, Partnerships

1:50-2:10 *A Novel Alternative to Purchasing Carbon Off-Sets*

Presenters: Paige Gardner, Utah State University; Nat B. Frazer,

Utah State University

Focus: Climate Mitigation, Finance, Investment and Economics, Grounds and Landscaping

ROOM 511 A

STRAND: ENGAGING STUDENTS WORKSHOP

1:30-2:30 *Sustainability Internship Programs: Strategies for Creating and Managing Successful Programs*

Presenters: Emilie K. Rex, Indiana University; Josh Stoffel, Connecticut College; Carlos Ochoa, University of Arkansas; Angie De Soto, Virginia Polytechnic Institute and State University

Focus: Campus as a Living Lab, Careers and Workforce Development, Coordination and Planning

ROOM 511 B

STRAND: COLLABORATION AND PARTNERSHIPS PANEL

1:30-2:30 *Campus Collaboration toward Sustainable Food Service*

Presenters: Stephanie Piech, Sodexo, Ithaca Dining Services; Emily Cumbie-Drake, Emory University; Samantha Meyer, Pomona College

Focus: Food, STARS, Waste & Materials Management

ROOM 511 C

STRAND: CHANGE MANAGEMENT WORKSHOP

1:30-2:30 *The Right Question: A Key Change Management Skill*

Presenter: Phyllis Haight Grummon, Society for College and University Planning
Focus: Administration and Governance, Community Engagement & Public Outreach, Coordination and Planning

ROOM 512

STRAND: ADMINISTRATION AND PLANNING

1:30-2:00 *Achieving Sustainability Through Happiness*

Presenter: Chirapon Wangwongwiroj, University of Michigan
Focus: Administration and Governance, Community Engagement & Public Outreach, Health and Wellness

2:00-2:30 *Strategic Sustainability Planning for Change: Lessons from the University of the District of Columbia*

Presenter: Howard Ways, University of the District of Columbia
Focus: Administration and Governance, Community Engagement & Public Outreach, Coordination and Planning

ROOM 513

STRAND: COLLABORATION AND PARTNERSHIPS

1:30-2:00 *Campus Farmers' Market: An Innovative Partnership Approach to Building Consensus and Gaining Approval*

Presenters: Michael Gulich, Purdue University; Erin Nelson, Greater Lafayette Commerce
Focus: Community Engagement & Public Outreach, Food, Partnerships

2:00-2:30 *Harvesting Mesquite Flour at the University of Arizona: A Case Study in Local Innovative Food Production*

Presenters: Elondra Ome Eichenberger, The University of Arizona; Joe Abraham, The University of Arizona
Focus: Campus as a Living Lab, Food, Grounds and Landscaping

ROOM 514

STRAND: CHANGE MANAGEMENT

1:30-2:00 *The Inside View on Factors that Affect Progress Towards Sustainability in Higher Education*

Presenter: G. Sherman H. Morrison, Antioch University
Focus: Administration and Governance, Coordination and Planning, Research

2:00-2:30 *Be Socially Sustainable: Bringing the Social into Sustainability Planning & Outreach*

Presenter: Ben Kalscheur, Texas A&M University

Focus: Community Engagement & Public Outreach, Coordination and Planning, Diversity and Inclusion

ROOM 515 A

STRAND: COLLABORATION AND PARTNERSHIPS WORKSHOP

1:30-2:30 *Our Campus as a Living Lab Program: Moving towards a Utopian Sustainable Food System*

Presenter: Liska Richer, University of British Columbia, Vancouver, BC, Canada (Campus Sustainability)

Focus: Campus as a Living Lab, Food, Waste & Materials Management

ROOM 515 B

STRAND: ENGAGING STUDENTS PANEL

1:30-2:30 *Green Funds at Community Colleges: Unique Approaches to Engaging Students*

Presenters: Liam Morrison, College of Lake County; Kim Criner, Johnson County Community College; Ali O'Brien, College of Lake County; Kevin Clark, Johnson County Community College

Focus: Affordability and Access, Co-curricular Activities, Diversity and Inclusion

ROOM 518

STRAND: COLLABORATION AND PARTNERSHIPS WORKSHOP

1:30-2:30 *The CCC/IOU Energy Efficiency Partnership*

Presenters: Fred Harris, California Community Colleges; Cid Pinedo, Chaffey College; Gary Nellesen, Mt. San Antonio College; Lisa Hannaman, Southern California Edison

Focus: Energy, Finance, Investment and Economics, Partnerships

SESSION H

2:50-3:50 PM

ROOM 501 A

STRAND: FACILITIES AND OPERATIONS

2:50-3:20 *Green Light at the Jacobs University Bremen. Shift to LED. Savings up to 70%*

Presenter: Carl Claudius Johannes Hardt, Jacobs University Bremen

Focus: Buildings, Energy, Technology

3:20-3:50 *Accelerating Campus Sustainability in Kyoto University*

Presenter: Takayuki Nakamura, Kyoto University

Focus: Buildings, Energy, Technology

ROOM 501 B

STRAND: FACILITIES AND OPERATIONS

2:50-3:20 *Designing and Operating a Certified "Living Building": Meeting Certification and Maintaining Net-Zero Energy*

Presenters: Kevin G. Smith, Washington University in St. Louis; Daniel F. Hellmuth, Hellmuth + Bicknese Architects

Focus: Buildings, Campus as a Living Lab, Energy

3:20-3:50 *Demonstrating Affordable Net-Zero Energy on Campus*

Presenter: William Marshall Brown, Indiana University

Focus: Buildings, Energy, Technology

ROOM 501 C

STRAND: ACADEMICS

2:50-3:20 *Sustainability Education and Student Learning at the University of British Columbia*

Presenters: Kshamta Bhupendra Hunter, University of British Columbia

Focus: Academic Programs and Courses, Co-curricular Activities, Community Engagement & Public Outreach

ROOM 502 A

STRAND: ENGAGING STUDENTS

2:50-3:20 *Low Income Weatherization: At the Intersection of Environmental Engagement and Community Service*

Presenters: Sarah Rowe, Williams College; Todd Holland, Williams College

Focus: Community Engagement & Public Outreach, Energy, Social Justice

3:20-3:50 *The Eco-Reps' Sister Organization: Including Social Justice Peer Educators on Your Campus*

Presenter: Jill A Ramirez, The University of Arizona

Focus: Co-curricular Activities, Diversity and Inclusion, Social Justice

ROOM 502 B

STRAND: FACILITIES AND OPERATIONS

2:50-3:20 *Visualizing the Sustainable Campus: A Design-Thinking Approach to Campus Planning*

Presenter: Elizabeth Turner, University of Minnesota

Focus: Assessments and Inventories, Community Engagement & Public Outreach, STARS

3:20-3:50 *Building a World-Class Bicycle Commuter Program in an Age of Austerity*

Presenters: Steve Sanders, University of Minnesota; Rolf Scholtz, Dero

Focus: Health and Wellness, Transportation, Technology

ROOM 503

STRAND: ACADEMICS

2:50-3:50 *Nurturing Sustainability Leaders: Pedagogical Practices and Guiding Stories*

Presenters: Heather Burns, Portland State University; Sybil Kelley, Portland State University; Dilafruz Williams, Portland State University

Focus: Academic Programs and Courses, Diversity and Inclusion, Service Learning

ROOM 504

STRAND: ACADEMICS

2:50-3:20 *A Capacity Building Program for Sustainability: Collaborative Planning in Mexico*

Presenters: Luis Bojórquez-Tapia, National Autonomous University of Mexico; Lakshmi Charli-Joseph, National Autonomous University of Mexico

Non-Presenting Authors: Ana E. Escalante, National Autonomous University of Mexico; María José Solares, National Autonomous University of Mexico

Focus: Academic Programs and Courses, Administration and Governance, Coordination and Planning

3:20-3:50 *Developing an Integrated MBA and MPA Curriculum to Spur Innovative and Collaborative Solutions for Sustainability*

Presenters: Maggie Winslow, Presidio Graduate School; Ryan Cabinte, Presidio Graduate School

Non-Presenting Author: Dwight Collins, Presidio Graduate School

Focus: Academic Programs and Courses, Partnerships

ROOM 505

STRAND: FACILITIES AND OPERATIONS

2:50-3:10 *Turn Your Dorm into a 'Super Dorm'!*

Presenters: Dianne Anderson, New York University; Emily Genser, New York University

Focus: Energy, Waste & Materials Management, Water

3:10-3:30 *Designing for the Future: Building a Passive House Residence Hall at Emory & Henry College*

Presenter: Jesse Freedman, Emory & Henry College

Focus: Buildings, Energy

3:30-3:50 *LEED for Existing Buildings: A Tool for Structuring Campus Sustainability Initiatives*

Presenters: Jordan Sager, University of California, Santa Barbara; Perrin Pellegrin, Innovative Workshop Consulting

Focus: Energy, Waste & Materials Management, Water

ROOM 506

STRAND: FACILITIES AND OPERATIONS

2:50-3:10 *Green Infrastructure at the University of Louisville*

Presenter: Russell Barnett, University of Louisville

Focus: Campus as a Living Lab, Grounds and Landscaping, Water

3:10-3:30 *Water, Waste and Landscaping: How Old Dominion University Facilities Management Manages and Practices Sustainability*

Presenter: Patricia Madeleine King, Old Dominion University

Focus: Grounds and Landscaping, Waste & Materials Management, Water

3:30-3:50 *Seeing the Campus Through the Trees: Transforming Campus Sustainability Through the Tree Campus USA Program*

Presenter: Jeremy King, Denison University

Focus: Campus as a Living Lab, Community Engagement & Public Outreach, Grounds and Landscaping

ROOM 507

STRAND: ACADEMICS

2:50-3:20 *Fostering University-Wide Sustainable Behaviors through Service Learning: A Classroom Transition From Theory To Real World Application*

Presenter: Roslynn Brain, Utah State University

Focus: Academic Programs and Courses, Community Engagement & Public Outreach, Service Learning

ROOM 510

STRAND: ADMINISTRATION AND PLANNING

2:50-3:20 *Aligning Sustainability Education with the Grain of the Institution: Victoria University In Australia As A Case Study*

Presenters: Colin Hocking, Victoria University; Angela Daddow, Victoria University

Focus: Academic Programs and Courses, Administration and Governance, Coordination and Planning

ROOM 511 A

STRAND: ENGAGING STUDENTS WORKSHOP

2:50-3:50 *Fostering Sustainable Behaviour through Energy and Water Reduction Competitions: Best Practices from Campus Conservation Nationals 2012*

Presenters: Andrew deCoriolis, Lucid; Elaine Durr, Elon University; Nicholas Hennessy, Bowling Green State University; Julie Cahillane, Northwestern University

Focus: Campus as a Living Lab, Energy, Student Activism

ROOM 511 B

STRAND: ADMINISTRATION AND PLANNING PANEL

2:50-3:50 *Green Funds 1.0: Getting a Fund Started*

Moderator: Katherine Walsh, University of California Berkeley

Presenters: Jennifer Elizabeth Jones, College of Charleston; Ali O'Brien, College of Lake County; Christine Cooley, Pacific Lutheran University

Focus: Administration and Governance, Finance, Investment and Economics

ROOM 511 C

STRAND: CHANGE MANAGEMENT PANEL

2:50-3:50 *Parkaholics Anonymous: A 12 Step Intervention*

Presenters: Suzanne Williams, The University of North Carolina at Greensboro; Trey McDonald, The University of North Carolina at Greensboro

Focus: Climate Mitigation, Coordination and Planning, Transportation

ROOM 512

ROOM 513

STRAND: ADMINISTRATION AND PLANNING

2:50-3:20 *Bridging the Digital Divide Through E-Waste Diversion and Electronic Resources Management*

Presenter: Jonathan Latko, Temple University

Focus: Affordability and Access, Technology, Waste & Materials Management

3:20-3:50 *Banning Bottled Water on the College Campus: Beyond Excuses*

Presenter: Christine Cooley, Pacific Lutheran University

Focus: Coordination and Planning, Social Justice, Water

ROOM 514

STRAND: COLLABORATION AND PARTNERSHIPS PANEL

2:50-3:50 *Equity, Well-Being, and the Environment: Building New Programmatic Bridges*

Moderator: Daniel Roth, Cornell University

Presenters: Kathleen Hatch, Washington State University; M Shernell Smith, Carnegie Mellon University; Alex Accetta, Portland State University

Focus: Diversity and Inclusion, Health and Wellness, Partnerships

ROOM 515 A

STRAND: ENGAGING STUDENTS WORKSHOP

2:50-3:50 *USGBC Students: An Untapped Resource*

Presenters: Michelle Perez, University of California, San Diego; Cory Trusty, University of California, San Diego

Focus: Buildings, Careers and Workforce Development, Service Learning

ROOM 515 B

STRAND: ENGAGING STUDENTS WORKSHOP

2:50-3:50 *Students as Change-makers: Engagement and Innovation for Small, Underfunded, Public Institutions*

Presenters: Jonathan Coop, Western State Colorado; Brooke Moran, Western State Colorado; Kyle Brookens, Western State

Colorado

Focus: Academic Programs and Courses, Coordination and Planning, Student Activism

ROOM 518

STRAND: ENGAGING STUDENTS

2:50-3:10 *Changing the Campus Dynamic: The Student Creation and Administration of the Sustainability Initiatives Fund at Johnson County Community College*

Presenters: Kevin Clark, Johnson County Community College; Kaylen Peterson, Johnson County Community College

Focus: Finance, Investment and Economics, Partnerships, Student Activism

3:10-3:30 *Engaging Students in Sustainable Food Procurement: The Real Food Calculator at the University of Washington*

Presenter: Stephanie Robinson, University of Washington

Focus: Assessments and Inventories, Food, Partnerships

3:30-3:50 *Mindfulness in Energy Use: Course Participants Driving Conservation*

Presenters: Richard Slawsky, University of Louisville; Justin Mog, University of Louisville

Focus: Academic Programs and Courses, Energy, Student Activism

AWARDS AND CLOSING CEREMONY

4:00-4:45PM

CONCOURSE BALLROOM

NETWORKING MEET-UPS

4:45-6:00 PM

ROOM 501 A

Canadian College and University Meetup

Session Organizers: Kathleen Ng, McGill University; Joanne Perdue, University of Calgary

ROOM 511 A

Environmental Leadership Program Meetup

Session Organizers: Jesse Pyles, Unity College; Mieko A. Ozeki, University of Vermont; Jenna Ringelheim, Environmental Leadership Program

WORKSHOPS

8:00 AM-12:00 PM

ROOM 501 A

8:00-12:00 *Measuring Campus Sustainability Around the World*

Presenters: Paul Rowland, AASHE; Jean-Christophe Carteron, Euromed; Leanne Denby, Macquarie University; Jimmy Branigan, ESD Consulting; Iain Patton, EAUC; Eujun Senaha, Hokkaido University; Niko Roorda, Avans University

Focus: Assessments and Inventories, Research, STARS

ROOM 501 C

8:00-12:00 *Christian Perspectives and Approaches to Sustainability in Higher Ed*

Presenter: Chris Elisara, Center for Environmental Leadership

Focus: Community Engagement & Public Outreach, Diversity and Inclusion, Partnerships

ROOM 503

8:00-12:00 *Campus Carbon Calculator Transformed: A New Era in Campus Climate Action*

Presenters: Jennifer Andrews, Clean Air-Cool Planet; Jay Pearlman, Sightlines; Jeff Murphy, Sightlines

Focus: Assessments and Inventories, Climate Mitigation, Finance, Investment and Economics

ROOM 511 A

8:00-12:00 *"Community of Practice" for Co-curricular Sustainability Program Coordinators*

Presenters: Angela L Hamilton, Portland State University; Doug Cohen, The Leadership Center; April Murazzo, Portland State University

Focus: Academic Programs and Courses, Co-curricular Activities, Student Activism

ROOM 518

8:00-12:00 *Designing Introductory Courses in Sustainability for Undergraduate Learners*

Presenters: Robert J. Turner, University of Washington Bothell; Sonya Remington, Arizona State University; Ben Fackler-Adams, Skagit Valley College

Focus: Academic Programs and Courses, Campus as a Living Lab, Service Learning

CEREMONY HONORING STUDENTS AND CAMPUSES



STUDENT SUSTAINABILITY LEADERSHIP AWARD:

Maria Rosales
University of Tennessee, Knoxville



STUDENT RESEARCH ON CAMPUS SUSTAINABILITY AWARDS:

UNDERGRADUATE STUDENT

Kelley Doyle
University of California, Berkeley
For her paper, *Converting University Spending to Greenhouse Gas Emissions: A Supply Chain Carbon Footprint Analysis of UC Berkeley*



GRADUATE STUDENT

Rachelle Irby
Humboldt State College
For her paper, *"Student-Driven Energy Independence: A Case Study of Humboldt Energy Independence Fund"*

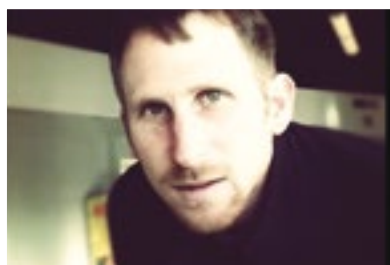

FACULTY SUSTAINABILITY LEADERSHIP AWARD:

Marc Schlossberg
University of Oregon

and



Nico Larco
University of Oregon

CAMPUS SUSTAINABILITY CASE STUDY AWARDS:



BEST CASE STUDY FROM A COMMUNITY, TECHNICAL OR TRIBAL COLLEGE WITH 5,000 OR FEWER FULL-TIME STUDENTS

Alfred State College
Net-Zero Energy Demonstration Home



BEST CASE STUDY FROM A COMMUNITY TECHNICAL OR TRIBAL COLLEGE WITH MORE THAN 5,000 FULL-TIME STUDENTS

Owens Community College
Harvest Project



BEST CASE STUDY FROM A FOUR-YEAR OR GRADUATE INSTITUTION WITH 10,000 OR FEWER FULL-TIME STUDENTS

Skidmore College
Innovative District Geothermal System



BEST CASE STUDY FROM A FOUR-YEAR OR GRADUATE INSTITUTION WITH MORE THAN 10,000 FULL-TIME STUDENTS

University of British Columbia
Implementing UBC's Climate Action Plan

INNOVATION IN GREEN BUILDING (to be presented at USGBC Greenbuild 2012 Conference)

University of Wisconsin, Madison – *Wisconsin Institutes for Discovery*

SPECIAL THANKS TO OUR 2012 JUDGES

- Joe Abraham, *University of Arizona*
- Jay Antle, *Johnson County Community College*
- Iana Aranda, *ASME and E4C*
- Annie Bezbatchenko, *Teagle Foundation*
- Justin Brown, *University of Calgary*
- Carol Brodie, *University of the Pacific*
- Geoff Chase, *San Diego State University*
- Todd Cohen, *AACC*
- Kevin Crosby, *Taylor University*
- Lisa Dockman, *University of Alberta*
- Amy Dvorak, *Lewis and Clark College*
- Jonathan Glencross, *McGill University*
- Joe Indvik, *ICF International*
- Greg Lank, *U.S. EPA*
- Toni Nelson, *Second Nature*
- Linda Petee, *Delta College*
- Nathan Shuler, *Centre College*
- Kevin Smith, *Washington University St. Louis*
- Dan Triman, *AASHE volunteer & green building consultant*
- Andrea Webster, *SUNY-ESF*

Be sure to view profiles of the campus and student winners at www.aashe.org/programs/awards.php or the *Sustainability: Journal of Record* magazine after the conference! Visit the AASHE Awards web page to learn more about the achievements of the 2012 award winners: <http://www.aashe.org/about/aashe-awards>

EXHIBITORS SUSTAINABLE BUSINESS RESOURCES

SILVER SPONSORS

ENVIRONMENTAL PROTECTION AGENCY | BOOTH #630

EPA's P3 – People, Prosperity, and the Planet—Program is a unique college competition for designing solutions for a sustainable future. With a \$15,000 grant teams design a project and compete in April at the National Sustainable Design Expo in Washington, DC, for the P3 Award and a \$90,000 grant to take the project to real world implementation.

WASTE MANAGEMENT | BOOTH #235

[FROM LAST YEAR] Waste Management, Inc., based in Houston, Texas, is the leading provider of comprehensive waste management and sustainable services in North America. Through its subsidiaries, the company provides collection, transfer, recycling and resource recovery, and disposal services. It is also a leading developer, operator and owner of waste-to-energy and landfill gas-to-energy facilities in the United States. The company's customers include residential, commercial, industrial, municipal and higher education customers throughout North America. To learn more information about Waste Management visit www.wm.com or www.thinkgreen.com.

BRONZE SPONSORS

IZZY PLUS | BOOTH #219

The mission of izzy+ (www.izzyplus.com) is to design furniture and provide knowledge that solves real problems for real people. The company creates inspiring working and learning spaces for forward-thinking customers -- especially in classrooms and other campus settings within higher education. Its education-focused products include Fixtures Furniture.

NELNET BUSINESS SOLUTIONS | BOOTH #334

Nelnet delivers innovative business tools that improve service and help drive sustainable billing practices in higher education. This goal is accomplished by providing a suite of campus commerce solutions including eBilling and ePayment, actively managed tuition payment plans, cashiering, campus-wide commerce management, student refunds, and more. Working with approximately 700 educational institutions and two million students and families each year, Nelnet integrates with all major ERPs and can help your campus achieve and maintain PCI compliance. For more information, visit www.campuscommerce.com.

expo hall
map

EXHIBITORS

3DEGREES | BOOTH #445

3Degrees helps green building professionals use renewable energy to mitigate the environmental impact of their projects' energy use, and earn points toward LEED certification.

AIRCUITY, INC. | BOOTH #214

AMERESCO | BOOTH #508

Ameresco has a long history of partnering with higher education institutions to develop energy efficient and renewable solutions that reduce costs and greenhouse gas emissions, while enhancing the learning environment.

AMERICAN METEOROLOGICAL SOCIETY | BOOTH # 335

The American Meteorological Society offers AMS Climate, Ocean, and Weather Studies at the introductory undergraduate level using real world data in online and traditional classrooms.

ARAMARK HIGHER EDUCATION | BOOTH #311

ARAMARK Higher Education is dedicated to excellence in dining, facility, conference center, and stadium and arena services. While enhancing the living and learning environment for more than 600 colleges and universities throughout North America, we are constantly working to reduce our environmental footprint while offering expertise and practical solutions to our client locations to help them reduce their environmental impacts.

ARBOR DAY FOUNDATION | BOOTH #414

The Arbor Day Foundation is a nonprofit conservation and education organization of one million members, with the mission to inspire people to plant, nurture and celebrate trees. With the generous support of partners and corporate sponsors, the Foundation has built high-impact, large-scale and sustainable programs, including Trees for America, Tree City USA, Tree Campus USA, Nature Explore, Rain Forest Rescue Specialty Coffee and Replanting Our National Forests. More information on the Foundation and its programs can be found at www.arborday.org.

BETTER WORLD BOOKS | BOOTH #525

Having led student-run book drives and coordinated campus recycling programs since 2002; we've tracked waste diversion since back when STARS were still just fiery balls of gas! Come learn how BWB can work for you!

BIOBAG | BOOTH #624

BioBag is the world's largest brand of compostable bags. Our bags propel college sustainability initiatives by assisting with the collection of food and lawn waste for composting.

BREWER-GARRETT COMPANY | BOOTH #237

The Brewer-Garrett Company provides performance contracting, turnkey energy efficiency, renewable energy services, including engineering, design, installation and service for educational, healthcare, governmental, and commercial facilities.

BRITA HYDRATION STATION | BOOTH #544

The Brita® Hydration Station™ is a touch-free, hygienic, water dispenser allowing users to enjoy the benefits of healthier, great-tasting water. The Brita® Hydration Station™ is certified as a drinking fountain. Advanced water filtration system assures healthier, great-tasting water.

CARBON SOLVE | BOOTH #615

Nourishing students is not only our business; it is our commitment to the communities in which we serve. Chartwells is a diverse family

of dedicated food and nutrition specialists serving the academic community. We deliver customized solutions that benefit our partners through innovative programs. Visit www.eatlearnlive.com or call 1-877-586-9631 for more information.

CHARTWELLS HIGHER EDUCATION | BOOTH #236

Nourishing students is not only our business; it is our commitment to the communities in which we serve. Chartwells is a diverse family of dedicated food and nutrition specialists serving the academic community. We deliver customized solutions that benefit our partners through innovative programs. Visit www.eatlearnlive.com or call 1-877-586-9631 for more information.

CLEANRIVER RECYCLING SOLUTIONS | BOOTH #421

CleanRiver® manufactures recycling containers made from raw materials with the highest recycled content available. We support sustainability efforts with efficient and productive recycling programs.

CLEARWATER MANUFACTURING | BOOTH #515

Boomerang water is a mini water-bottling machine that sanitizes, fills and caps aluminum bottles of water on site for immediate sale and consumption designed to eliminate plastic bottles yet maintain profits.

COCA-COLA RECYCLING | BOOTH #409

Coca-Cola Recycling, a subsidiary of Coca-Cola Refreshments, works to recover and recycle packaging material used by Coca-Cola in North America. For more information visit www.cokerecycling.com.

COLLEGE AND UNIVERSITY RECYCLING COALITION(CURC) / RECYCLEMANIA | BOOTH #240

COMPOSTWERKS, LLC | BOOTH #208

DECK MONITORING | BOOTH #341

DECK Monitoring provides complete energy monitoring solutions including front-end "dashboard" displays for the public and back-end auditing and commissioning tools for facility managers.

DERO BIKE RACK CO. | BOOTH #315

Market leading Dero Bike Racks has been designing and manufacturing aesthetically distinctive, high security and space efficient bike racks, shelters and lockers since 1995.

ENERGY POINTS SUSTAIN EDGE | BOOTH #233

ESIGHT ENERGY | BOOTH #624

FLO WATER | BOOTH #521

Flo Water® is revolutionizing drinking water on campus, helping institutions and students end bottled water pollution. The Flo Water® Refill Station™ provides convenient, delicious, 6X purified, and chilled water at a fraction of the cost of bottled water. Saving students money, saving campuses from waste -- all expenses covered by Flo Water®.

FOREST STEWARDSHIP COUNCIL US BRANCH | BOOTH #212

The Forest Stewardship Council is a global nonprofit organization that protects forests for future generations by helping consumers identify products sourced from responsibly managed forests.

GREEN MOUNTAIN COLLEGE | BOOTH #515

An award winning leader in environmental liberal arts education and sustainability, Green Mountain College offers innovative graduate programs including the premier online Sustainable MBA.

EXHIBITORS

LANDMARK STUDIO & DESIGN | BOOTH #619

Manufacturer of sustainable made-to-order indoor/outdoor furnishings. Emphasizing superior craftsmanship – Landmark creates long-lasting & attractive recycling solutions through the use of post-consumer materials.

LUCID DESIGN GROUP | BOOTH #531

Lucid is the pioneer provider of real-time energy and water feedback technology to teach, inspire behavior change, and save energy and water in buildings.

MARY ANN LIEBERT, INC. PUBLISHING | BOOTH #529

Sustainability: The Journal of Record (www.liebertpub.com/sus) - your place to stay informed of the latest initiatives to advance our global imperatives of preserving our planet!

MAX-R | BOOTH #221

At Max-R, we manufacture tailored recycling bins and site furnishings made of pure recycled plastic & renewable materials using 100% green power at our facility.

MKK CONSULTING ENGINEERING | BOOTH #548

Since 1959, MKK Consulting Engineers, Inc. has engineered MEP systems for all types of projects. MKK also provides commissioning and an array of energy services.

NATH SUSTAINABLE SOLUTIONS | BOOTH #613

We are the experts in food & oil waste in the US, providing unique sustainable solutions for any type of site that produces food and oil waste.

NATIONAL WILDLIFE FEDERATION | BOOTH #413

OAK HALL CAP & GOWN | BOOTH #419

Oak Hall Cap & Gown has established a reputation for delivering innovative personalized designs to the collegiate market. Stop by to see how GreenWeaver, the pioneer in the movement toward environmentally friendly regalia, adheres to the 3 R's of conservation. Visit www.oakhalli.com or call 1-800-223-0429 to learn more.

OFFICE DEPOT, INC. | BOOTH #614

OFFICE MAX | BOOTH #631

OfficeMax is a leader in both business - to - business office product solutions and retail office products. Providing office supplies, paper, technology products and furniture. OfficeMax delivers an unparalleled customer experience—in service, product, and timesaving value--through a relentless focus on its customers. Have you received your Retail Connect card yet? Ask your OfficeMax sales representative today!

PORTIONPAC CHEMICAL CORPORATION | BOOTH #337

PortionPac, named one of the country's Top Small Company Workplaces, educates Custodians to clean for health with our environmentally responsible detergent systems. Reduce your campus footprint with minimal packaging, product control and standardized cleaning procedures.

RENEWABLE CHOICE ENERGY | BOOTH #308

Renewable Choice Energy is a leading national provider of greenhouse gas measurement services, energy efficiency solutions, renewable energy credits (RECs) and carbon offsets.

RESOURCE RECYCLING SYSTEMS | BOOTH #442

ROYAL ROADS UNIVERSITY | BOOTH #213

At Royal Roads University, intensive small group on-campus residencies allow you to experience personal growth and academic achievement while learning to question everything, including yourself.

SAFESTAR PRODUCTS COMPANY (WATERFILLZ) | BOOTH #321

WaterFillz® refill stations. Embrace social change, and be ready for a bottled-water-free campus. Imagine - free water to your students and new revenue for you.

SLOAN VALVE COMPANY | BOOTH #443

Sloan provides sustainable restroom solutions by manufacturing water- and energy-efficient products such as flushometers, electronic faucets, soap dispensers and vitreous china fixtures.

SODEXO | BOOTH #436

STAPLES ADVANTAGE | BOOTH #519

Staples Advantage serves organizations from 20 or more employees up to the Fortune 1000, including global businesses, government, healthcare organizations and educational institutions.

SUGARMADE, INC. | BOOTH #625

Introducing Sugarmade, a tree-free multipurpose copy paper woven from the fibers of bagasse, a reclaimed by-product of sugar production, enhanced with bamboo.

SUNDURANCE ENERGY | BOOTH #234

SunDurance Energy, LLC is a solar energy company that offers design, engineering, construction and financing services in support of megawatt-scale solar power solutions for the higher education market. In 2011, SunDurance was ranked #38 on the inc.500 list of America's fastest growing private companies and #3 in the energy sector.

SUSTAINABLE WATER | BOOTH #312

TENNANT COMPANY | BOOTH #415

Dedicated to creating a cleaner, healthier world since 1870, Tennant Company is a world-leading manufacturer of indoor and outdoor environmental cleaning solutions and specialty floor coatings. Tennant's industrial and commercial sweepers, scrubbers, coatings, Orbio, carpetcare equipment, vacuums, floor machines, burnishers and more that deliver award-winning cleaning solutions.

TREEZERO | BOOTH #405

TreeZero Paper, LLC addresses the important need for environmentally sustainable practices for green-minded universities, businesses and individuals. TreeZero's factory is ISO 9001 certified. All TreeZero products contain no wood-based fiber. TreeZero offers a high performance copy paper called TreeFrog made from 100% recycled sugar cane waste which qualifies for Stars Credits, and a 100% tree-free and totally chlorine free copy paper. To learn more visit us online at treezeropaper.com or call 404-425-2725.

UNIVERSITY OF IOWA | BOOTH #527

The Sustainable Citizen Program offers fully-evaluated online resources for formal and informal learning groups to increase sustainability literacy and skills while encouraging active citizenship. (U of Iowa)

UNIVERSITY OF TEXAS AT ARLINGTON-FORT WORTH CENTER | BOOTH #514

EXHIBITORS

UT Arlington Fort Worth Center offers accelerated graduate degree programs, tailored specifically to working adults. Programs are now being delivered in hybrid and online format.

UNIVERSITY OF VERMONT | BOOTH #209

UPS | BOOTH #314

UPS Logistics brings efficiency back to school. More than moving items from A to B, UPS streamlines processes to enhance sustainability and improve efficiency on campus. Efficiency creates opportunities — to save time, to cut costs, to be more sustainable, to get more done. Ready to get started? Visit ups.com/college.

US EPA GREEN POWER PARTNERSHIP | BOOTH #408

U.S. Environmental Protection Agency's Green Power Partnership is a voluntary program that supports the procurement of green power by offering advice, technical support, and resources.

VAPUR, INC. | BOOTH #319

Vapur is the foldable, reusable, water bottle designed to go anywhere. Reduce waste and green up your campus with our Vapur Refill Station Program.

VERVE LIVING SYSTEMS | BOOTH #332

EXHIBITORS

POSTER GALLERY

EXHIBIT: 1

Focus: Campus as a Living Lab, Health and Wellness, Procurement
Changing Your Paradigm – Choose With Purpose and Create Inclusive, Sustainable Environments
Presenters: Alex Accetta, Portland State University; Jeff Elbracht, Washington State University

EXHIBIT: 2

Focus: Campus as a Living Lab, Waste & Materials Management, Water
A New Sustainable Method for Filtering Storm Water Runoff
Presenters: Christian Alcaraz, University of California Riverside

EXHIBIT: 3

Focus: Energy, Finance, Investment and Economics, Procurement
Financing Large-Scale PV for a College or University
Presenters: Matthew Allenbaugh, Appalachian State University
Renewable Energy Initiative; Doug Willson, Appalachian State University

EXHIBIT: 4

Focus: Buildings, Energy, Technology
Lighting the Way to Energy Savings
Presenters: Dianne Anderson, New York University

EXHIBIT: 5

Focus: Energy, Finance, Investment and Economics, Student Activism
From Coal to Clean Energy: Divest for A Clean Energy Future
Presenters: Kate Aronoff, Swarthmore College

EXHIBIT: 6

Focus: Academic Programs and Courses, Community Engagement & Public Outreach, Partnerships
Campus to Community Engagement through Action Research Teams
Presenters: Nolan Bade, Northern Arizona University

EXHIBIT: 7

Focus: Campus as a Living Lab, Coordination and Planning, Grounds and Landscaping
Sustainable Grounds Practices in a Northern Climate: Three Minnesota Campuses Share Their Experiences
Presenters: Erika Bailey-Johnson, Bemidji State University; Mindy Granley, University of Minnesota Duluth; Suzanne Savanick Hansen, Macalester College

EXHIBIT: 8

Focus: Academic Programs and Courses, Careers and Workforce Development, Diversity and Inclusion
Cognitive Apprenticeship through Documentation Projects in Digital Media
Presenters: Tamara Bethune Ball, UC Santa Cruz; Aurora Winslade, University of Hawaii West O'ahu

EXHIBIT: 9

Focus: Administration and Governance, Coordination and Planning, Energy
Innovative Tool for Integrated Energy Planning
Presenters: Jennifer Battle, Michigan State University

EXHIBIT: 10

Focus: Co-curricular Activities, Diversity and Inclusion, Service

Learning
Mind the gap- what we have to learn from students (who study abroad)
Presenters: Kathryn Harris, University of Michigan; Andrea Dvorak, Augsburg College

EXHIBIT: 11

Focus: Careers and Workforce Development, Energy, Procurement
The Power of Collaboration to Grow the Clean Energy Economy
Presenters: Stephen Bell, Illinois Green Economy Network; Wynne Coplea, Illinois Green Economy Network; Katie Davis, Illinois Green Economy Network; Andy Lueck, Illinois Green Economy Network

EXHIBIT: 12

Focus: Academic Programs and Courses, Co-curricular Activities, Community Engagement & Public Outreach
Living & Learning Communities for Sustainability Students Studying Abroad
Presenters: Anette Birck, DIS - Danish Institute for Study Abroad; Deborah Kaplan, DIS - Danish Institute for Study Abroad

EXHIBIT: 13

Focus: Academic Programs and Courses, Campus as a Living Lab, Service Learning
Combining Environmental Literature and Science Across the Campus Landscape
Presenters: Richard Boniak, George Williams College of Aurora University; Meredith Harvey, George Williams College of Aurora University

EXHIBIT: 14

Focus: Academic Programs and Courses, Assessments and Inventories, Campus as a Living Lab
"Tracking the Campus Carbon Footprint" through Student Engagement
Presenters: James Edward Boulter, University of Wisconsin-Eau Claire; Karen G. Mumford, University of Wisconsin, Eau Claire

EXHIBIT: 15

Focus: Buildings, Co-curricular Activities
Starting a Green Dorm Room Certification Program
Presenters: Margaret Bounds, University of South Carolina; Renee Dickman, University of South Carolina

EXHIBIT: 16

Focus: Conference and Events, Partnerships, Waste & Materials Management
Zero Waste Venues –Focus on Athletics/Sports Venues: Perspectives from three Campuses
Presenters: Halli Elizabeth Bovia, University of Southern California; Michelle La, University of California - Davis; Lin King, UC Berkeley

EXHIBIT: 17

Focus: Buildings, Energy, Technology
Community Energy Generation and Storage (CEGS): Missouri Homes Will Share the Load
Presenters: Cory J Brennan, Missouri University of Science and Technology

EXHIBIT: 18

Focus: Campus as a Living Lab, Community Engagement & Public

POSTER GALLERY

Outreach, Partnerships
Empowering Students to Build a Pipeline of Sustainable Solutions
Presenters: Garrett R. Brennan, Focus the Nation

EXHIBIT: 19

Focus: Campus as a Living Lab, Community Engagement & Public Outreach, Partnerships
Harnessing Student Talent to Invigorate, Forge and Sustain Partnerships
Presenters: Garrett R. Brennan, Focus the Nation

EXHIBIT: 20

Focus: Finance, Investment and Economics, Partnerships, Waste & Materials Management
Changing the Game: Moving Your Institution to a Zero-Waste Paradigm
Presenters: Justin Brown, University of Calgary

EXHIBIT: 21

Focus: Academic Programs and Courses, Campus as a Living Lab, Partnerships
Realizing Campus Sustainability: One Student Project at a Time
Presenters: Katja Brundiers, School of Sustainability, Arizona State University; Aaron Redman, Arizona State University

EXHIBIT: 22

Focus: Arts and Culture, Community Engagement & Public Outreach, Social Justice
Reboot-Fun and Engaging Online Sustainability Game
Presenters: Steve Burdic, University of Missouri; Ben Datema, University of Missouri

EXHIBIT: 23

Focus: Arts and Culture, Community Engagement & Public Outreach, Student Activism
Communicating Successes
Presenters: Phil Busse, Media Institute for Social Change

EXHIBIT: 24

Focus: Campus as a Living Lab, Careers and Workforce Development, Co-curricular Activities
Sustainable University IdeaLab: Engaging Students Through Innovation and Entrepreneurship
Presenters: Enid Cardinal, Rochester Institute of Technology

EXHIBIT: 25

Focus: Buildings, Co-curricular Activities, Coordination and Planning
Using Pilot Programs to Maximize Effectiveness and to Increase Student Participation and Buy-In
Presenters: Christy Cerrone, University of Denver

EXHIBIT: 26

Focus: Climate Adaptation, Community Engagement & Public Outreach, Partnerships
Building Trust with Agricultural and Rural Decision-Makers through Climate Change Education in the Rural U.S. Central Great Plains
Presenters: Ben Champion, Kansas State University

EXHIBIT: 27

Focus: Food, Procurement, Waste & Materials Management
Foam-Free Dining at the University of Florida

Presenters: Leah Chapman, ARAMARK; Dana Morgan Falstad, ARAMARK

EXHIBIT: 28

Focus: Partnerships, Research, Transportation
University of North Florida Commuter Preferences Survey of a Commuter Institution
Presenters: Nicolette Chimato, University of North Florida

EXHIBIT: 29

Focus: Partnerships, Procurement, Waste & Materials Management
The Power of Partnership: Redefining Closed-Loop Recycling
Presenters: Beth Clarke, Green Mountain College; Steve McDonnell, Casella Waste Systems

EXHIBIT: 30

Focus: Co-curricular Activities, Social Justice, Student Activism
Creating EcoHouse: A Student Driven Approach to Sustainability and Social Justice
Presenters: Karen D. Clark, State University of New York at Geneseo; Allison Hoppe, State University of New York at Geneseo

EXHIBIT: 31

Focus: Community Engagement & Public Outreach, Food, Health and Wellness
Animal Free Dining: The University of North Texas' Success with an All Vegan Dining Hall
Presenters: Nicole Cocco, University of North Texas

EXHIBIT: 32

Focus: Affordability and Access, Technology
IUanyWare: Next Steps in Sustainable Computing
Presenters: Susan Coleman Morse, Indiana University

EXHIBIT: 33

Focus: Co-curricular Activities, Research, Student Activism
Creating a Culture of Sustainable Living in Our Residence Halls
Presenters: Corinne Cusker, Northern Arizona University

EXHIBIT: 34

Focus: Academic Programs and Courses, Co-curricular Activities, Student Activism
Developing Active and Engaged Student-Citizens Through Residential Learning Communities
Presenters: Corinne Cusker, Northern Arizona University; Kiersten Wilber, Northern Arizona University; Nina Porter, Northern Arizona University

EXHIBIT: 35

Focus: Energy, Partnerships, Service Learning
Service Learning through On-Campus Technical Design Projects: Examples from Engineers for a Sustainable World
Presenters: Alexander Dale, Engineers for a Sustainable World; Robert Best, Engineers for a Sustainable World

EXHIBIT: 36

Focus: Climate Mitigation, Energy, Technology
University of Northern BC Renewable Energy Feasibility Study, with Primary Consideration to Wind Energy
Presenters: Geoff de Ruiter, University of Northern British Columbia

POSTER GALLERY

EXHIBIT: 37

Focus: Partnerships, Waste & Materials Management
A Collaborative Approach: Community Waste Management at Carleton College
Presenters: Courtney Dufford, Carleton College

EXHIBIT: 38

Focus: Academic Programs and Courses, Co-curricular Activities, Service Learning
The Silent Killer Project: Student Engagement Across the Curriculum
Presenters: Sydney Duncan, Frostburg State University; Jessica A. Elder, Frostburg State University; Samantha G. Cooper, Frostburg State University; Christyna N. McCormick, Frostburg State University

EXHIBIT: 39

Focus: Buildings, Campus as a Living Lab, Energy
New Construction as Inspiration for Energy Efficiency Retrofits: Loyola's Dumbach and Cuneo Hall
Presenters: Aaron Durnbaugh, Loyola University Chicago

EXHIBIT: 40

Focus: Buildings, Campus as a Living Lab, Energy
Gaming the Social System: A Unique Approach to the Resource Use Competition
Presenters: Amy Dvorak, Lewis & Clark College

EXHIBIT: 41

Focus: Grounds and Landscaping, Transportation
Innovating Parking: A Necessary Evil
Presenters: Amy Dvorak, Lewis & Clark College

EXHIBIT: 43

Focus: Campus as a Living Lab, Co-curricular Activities, Community Engagement & Public Outreach
Empowering Change: Student Leadership in Visioning for Community Change
Presenters: Jessica Earley, Focus the Nation

EXHIBIT: 44

Focus: Campus as a Living Lab, Community Engagement & Public Outreach, Transportation
A Solar Bus Stop Rises in Collaborative Effort
Presenters: Ashley Ray Edwards, Asheville Buncombe Technical Community College

EXHIBIT: 45

Focus: Campus as a Living Lab, Transportation, Technology
A Solar Bus Stop Rises in Student Learning Opportunity
Presenters: Ashley Ray Edwards, Asheville Buncombe Technical Community College

EXHIBIT: 46

Focus: Co-curricular Activities, Health and Wellness, Partnerships
Collaborating with Campus Recreation Departments: How Students and Sustainability Directors Can Engage Campus Recreation in Sustainability Efforts
Presenters: Jeff Elbracht, Washington State University; Alex Accetta, Portland State University; Pamela Su, Sonoma State University; Thomas Gerald Kirch, Oregon State University

EXHIBIT: 47

Focus: Academic Programs and Courses, Campus as a Living Lab, Co-curricular Activities
Building A Sustainability Pathway In Biology
Presenters: Shona Ellis, University of British Columbia

EXHIBIT: 48

Focus: Academic Programs and Courses, Administration and Governance, Coordination and Planning
Sustainability Curriculum Development: Overcoming Challenges in the National Autonomous University of Mexico
Presenters: Ana E Escalante, Universidad Nacional Autónoma de México (UNAM); Lakshmi Charli-Joseph, UNAM (National Autonomous University of Mexico), LNCS (National Laboratory of Sustainability Sciences); María José Solares, UNAM (National Autonomous University of Mexico); Luis Bojórquez-Tapia, UNAM (National Autonomous University of Mexico)

EXHIBIT: 49

Focus: Academic Programs and Courses, Service Learning, Social Justice
Occupy Education: Learning and Living Sustainability
Presenters: Tina Lynn Evans, Colorado Mountain College

EXHIBIT: 50

Focus: Careers and Workforce Development, Diversity and Inclusion, Student Activism
The Honors Society for Sustainability: Catalyzing Student Engagement
Presenters: Kena Fedorschak, Arizona State University; Maximilian Christman, Arizona State University; Allie Brickner, Arizona State University

EXHIBIT: 51

Focus: Academic Programs and Courses, Waste & Materials Management, Water
Humanure: A Topic to Challenge Existing Paradigms and Garner Fresh Interest in Sustainability in the Classroom
Presenters: Daniel M. Fernandez, CSU Monterey Bay

EXHIBIT: 52

Focus: Academic Programs and Courses, Campus as a Living Lab, Student Activism
Growing Your Eco-Rep Program: Credit, Greek houses and targeting your strategies
Presenters: Houda Ferradjji, Lehigh University; Delicia Nahman, Lehigh University

EXHIBIT: 53

Focus: Partnerships, Student Activism, Water
Residence Hall Water Battle Competition
Presenters: Martin Figueroa, UC Merced Sustainability- Green Campus

EXHIBIT: 54

Focus: Academic Programs and Courses, Community Engagement & Public Outreach, Service Learning
The Commons Movement: A New Lens for Sustainability Education
Presenters: Celine Fitzmaurice, Portland State University; Ryan Lloyd Smith, Portland State University

EXHIBIT: 55

Focus: Coordination and Planning
Design that Inspires: Cutting through Environmental Gloom and

POSTER GALLERY

Doom

Presenters: Ilsa Flanagan, The University of Chicago; Ignacio Tagtachian, University of Chicago

EXHIBIT: 56

Focus: Academic Programs and Courses, Energy, Partnerships
Collaborative Research as a Pedagogical Tool: Using Surveys and Interviews as a Way to Teach Sustainability on Campus
Presenters: Jesse Freedman, Emory & Henry College; Shelley Koch, Emory & Henry College

EXHIBIT: 57

Focus: Coordination and Planning, Diversity and Inclusion, Partnerships
Student-Faculty Synergy & Institutional Transformation: A Story of Sustainability
Presenters: Connie Frey Spurlock, Southern Illinois University Edwardsville; Kevin Adkins, Southern Illinois University Edwardsville

EXHIBIT: 58

Focus: Co-curricular Activities, Diversity and Inclusion, Partnerships
Under the Truffula Trees: Creating Institutional Change Beginning with Students
Presenters: Connie Frey Spurlock, Southern Illinois University Edwardsville; Kevin Adkins, Southern Illinois University Edwardsville

EXHIBIT: 59

Focus: Partnerships
More Than Just a "Green Building": How the Green Quad Has Become a Leader in Faculty, Staff, Student, and Community Collaboration
Presenters: Tyler Gailey, University of South Carolina

EXHIBIT: 60

Focus: Community Engagement & Public Outreach, Conference and Events, Coordination and Planning
Building Alumni Engagement in Campus Sustainability Initiatives
Presenters: Amber Garrard, Yale University

EXHIBIT: 61

Focus: Campus as a Living Lab, Food, Grounds and Landscaping
Smart Sustainable Landscape at Duke University
Presenters: Jim Gaston, Duke University

EXHIBIT: 62

Focus: Technology, Community Engagement, Public Outreach
Utilizing an Annual Sustainability Report and New Media to Enhance Marketing and Awareness of Campus Sustainability Efforts
Presenters: Walter C. Gerald, University of South Carolina

EXHIBIT: 63

Focus: Academic Programs and Courses, Assessments and Inventories, Co-curricular Activities
Creating an Interdisciplinary Master of Sustainability: Challenges and Opportunities
Presenters: Roobik Gharabagi, Saint Louis University; John Wooschlager, Saint Louis University

EXHIBIT: 64

Focus: Academic Programs and Courses, Co-curricular Activities, Community Engagement & Public Outreach
Eco Adventures: Combining Recreation with Civic Engagement to Enhance Learning
Presenters: Joanne Greene, Washington State University

EXHIBIT: 65

Focus: Academic Programs and Courses, Co-curricular Activities, Community Engagement & Public Outreach
Using Experiential Activities to Introduce and Enhance Sustainability Education
Presenters: Joanne Greene, Washington State University

EXHIBIT: 66

Focus: Co-curricular Activities, Community Engagement & Public Outreach, Coordination and Planning
Eco Reps and Leadership Development
Presenters: Danielle Cherie Grondin, Portland State University

EXHIBIT: 67

Focus: Administration and Governance, Partnerships, Student Activism
Students as Key Stakeholders in Advancing Sustainability in Higher Education
Presenters: James Stewart Gudjonson, Thompson Rivers University

EXHIBIT: 68

Focus: Administration and Governance, Coordination and Planning, Student Activism
Student Engagement Ladder
Presenters: Sheffield Hale, University of Virginia

EXHIBIT: 69

Focus: Administration and Governance, Assessments and Inventories, Student Activism
Visioning Sustainability: a powerful student-led initiative at UVA
Presenters: Sheffield Hale, University of Virginia

EXHIBIT: 70

Focus: Academic Programs and Courses
Sustainability Integrated Into the Mission and Across the Curriculum at Soka University of America
Presenters: M. Robert Hamersley, Soka University of America; George J. Busenberg, Soka University of America; Monika P. Calef, Soka University of America; Anthony I. Mazeroll, Soka University of America

EXHIBIT: 71

Focus: Community Engagement & Public Outreach, Conference and Events, Partnerships
Connecting Campus Sustainability at Macalester College with the United Nations
Presenters: Suzanne Savanick Hansen, Macalester College; Maria Simone Langholz, Macalester College

EXHIBIT: 72

Focus: Buildings, Co-curricular Activities, Research
An Exploratory Qualitative Study of Green Student Centers' Influence on the Campus Environment
Presenters: Krista L Harrell-Blair, Old Dominion University

EXHIBIT: 73

sustainablecitizen

SEE **GROW** **DO**

SEE. GROW. DO.

The Sustainable Citizen Program offers fully-evaluated online resources to increase sustainability literacy and skills while encouraging active citizenship.

Become Aware!
The Sustainable Citizen Program guides students to discover potential sustainability problems on campus and in the community.

Get Skills & Knowledge!
The Sustainable Citizen Program trains students to be sustainability literate, math inclined, and information savvy.

Active Citizenship!
The Sustainable Citizen Program launches sustainable citizens who can think systematically and dialogue democratically.

WWW.SUSTAINABLECITIZEN.ORG

POSTER GALLERY

Focus: Academic Programs and Courses
Building Sustainability Change Management and Leadership Skills in Students: Lessons Learned from "Sustainability & the Campus"
Presenters: Kathryn Harris, University of Michigan; Mike Shriberg, University of Michigan

EXHIBIT: 74
Focus: Finance, Investment and Economics
Fundraising for Sustainability – how to raise money (or get someone to do it for you)
Presenters: Kathryn Harris, University of Michigan; Chirapon Wangwongwiroj, University of Michigan

EXHIBIT: 75
Focus: Academic Programs and Courses, Affordability and Access, Arts and Culture
Investing in the Future: Extending Enterprise Innovation through Biomimicry, Living Systems Design, and Systems Ecology in a Graduate Ecopreneurship Course
Presenters: Marna Hauk, Prescott College; Denise Mitten, Prescott College

EXHIBIT: 76
Focus: Assessments and Inventories, Finance, Investment and Economics, Partnerships
The Campus Re-Store Comes Into Its Own: Sustainability Meets Entrepreneurship
Presenters: Nicholas Hennessy, Bowling Green State University

EXHIBIT: 77
Focus: Assessments and Inventories, Community Engagement & Public Outreach, Conference and Events
Launching Green Office and Green Event Certification
Presenters: McKenzie Hicks, University of Wisconsin Oshkosh
Focus: Campus as a Living Lab, Finance, Investment and Economics, Student Activism
Squeezing Water Out of Rocks: Two Years of the Sustainability Fee at Western Michigan University
Presenters: Matthew Hollander, Western Michigan University

EXHIBIT: 78
Focus: Energy, Transportation, Technology
Assessing Biodiesel Vehicle Performance in a Public Transportation Facility that Serves a University: Appalcart Biodiesel Fleet Performance at Appalachian State University
Presenters: James Byron Houser, Appalachian State University; Nathan R Culver, Appalachian State University

EXHIBIT: 79
Focus: Energy, Transportation, Waste & Materials Management
Assessing the Impact and Potential of a Student-Initiated and Maintained Small-Scale Biodiesel Production Facility: The Biodiesel Facility at Appalachian State University
Presenters: James Byron Houser, Appalachian State University; Nathan R Culver, Appalachian State University

EXHIBIT: 80
Focus: Academic Programs and Courses, Campus as a Living Lab,

POSTER GALLERY

Diversity and Inclusion
Compounding Interest: How and Why Southern Connecticut State University Decided to Prioritize Teaching First Year Students about Sustainability
Presenters: Suzanne Huminski, Southern Connecticut State University; Susan Howard Cusato, Southern Connecticut State University

EXHIBIT: 81
Focus: Careers and Workforce Development, Community Engagement & Public Outreach, Student Activism
Green Experience to Green Career
Presenters: Sara A Hutchison, Western Kentucky University

EXHIBIT: 82
Focus: Academic Programs and Courses, Assessments and Inventories, Research
An Assessment of Environmental Knowledge and Worldviews of Incoming Freshmen at a Liberal Arts Institution.
Presenters: Brian Jennings, Albright College; Soma Ghosh, Albright College

EXHIBIT: 83
Focus: Academic Programs and Courses, Research
Shaping Perceptions of Sustainability: The Role of Post-secondary Coursework
Presenters: Jennifer Elizabeth Jones, College of Charleston

EXHIBIT: 84
Focus: Partnerships, Service Learning, Student Activism
It IS Easy Being Green: Promoting Campus Sustainability as a Student Leader
Presenters: Jennifer Jordan, Grand Valley State University

EXHIBIT: 85
Focus: Academic Programs and Courses, Community Engagement & Public Outreach, Research
Sustainable Communities Network in Arkansas
Presenters: John Henry Kester III, 5732864482; Tahar Messadi, University of Arkansas

EXHIBIT: 86
Focus: Academic Programs and Courses, Partnerships, Transportation
The Bike as a Didactic Tool
Presenters: Gwen Kilvert, The New School

EXHIBIT: 87
Focus: Co-curricular Activities, Coordination and Planning, Health and Wellness
Embedding Sustainability Into the Collegiate Recreation Culture: the National Intramural Recreational Sports Association's Journey Forward
Presenters: Thomas Gerald Kirch, Oregon State University; Pamela Su, Sonoma State University; Alex Accetta, Portland State University

EXHIBIT: 88
Focus: Coordination and Planning, Energy, Finance, Investment and Economics
Strategic Planning for Sustainability and Energy Conservation at a University
Presenters: Michael David Kornitas, Rutgers the State University

of New Jersey
EXHIBIT: 89
Focus: Assessments and Inventories, Research, Waste & Materials Management
Feed The Beast: Organic Waste Collection in a Campus Food Court
Presenters: Ashley Kraus, University of Wisconsin Oshkosh

EXHIBIT: 90
Focus: Assessments and Inventories, Careers and Workforce Development, Energy
Laboratory Fume Hood Campaigns: Students Educating Staff to Save Energy
Presenters: Renee Lafrenz, Alliance to Save Energy

EXHIBIT: 91
Focus: Academic Programs and Courses, Service Learning
Sustainability as Deep Learning: the University of the District of Columbia's Sustainable City Faculty Fellowship
Presenters: Josh Lasky, University of the District of Columbia

EXHIBIT: 92
Focus: Academic Programs and Courses, Co-curricular Activities, Research
Why Would We Work Together?: Sustainability Projects and Interdisciplinary Student Learning
Presenters: David DeVallance, West Virginia University

EXHIBIT: 93
Focus: Community Engagement & Public Outreach, Energy, Technology
Sharing the Spirit "Do It In the Dark" Energy Conservation Challenge
Presenters: Meiko Esther Lunetta, Green Mountain College; Beth Clarke, Green Mountain College

EXHIBIT: 94
Focus: Energy, Research, Transportation
Creating a "Living Laboratory" for Transportation Electrification at Portland State University
Presenters: John MacArthur, Portland State University

EXHIBIT: 95
Focus: Academic Programs and Courses, Affordability and Access, Careers and Workforce Development
Degree Awarding Curriculum in Relation to Student Loan Costs: The Importance of Post Education Metrics for Creating Sustainable Academic Programs
Presenters: Antonios Maragakis, Technical University of Delft; Alexandros Maragakis, University of Nevada, Reno; Ioanna Iosifina Pantazidou, National technical University of Athens, Greece

EXHIBIT: 96
Focus: Academic Programs and Courses, Administration and Governance, Careers and Workforce Development
The Importance of Post Education Metrics for Academic Curriculum: Analyzing, Assessing and Sustaining Future Leaders
Presenters: Antonios Maragakis, Technical University of Delft; Alexandros Maragakis, University of Nevada, Reno; Ioanna Iosifina Pantazidou, National technical University of Athens, Greece

EXHIBIT: 97
Focus: Coordination and Planning, Partnerships, Waste &

POSTER GALLERY

Materials Management

Improving Collections Efficiencies through Departmental Collaboration

Presenters: Jennifer Brock Maxwell, Appalachian State University

EXHIBIT: 98

Focus: Administration and Governance, Research
Capturing Canadian University Presidents' Conceptualizations of Sustainability and the University's Role in Sustainable Development

Presenters: Rebecca McNeil, Dalhousie University

EXHIBIT: 99

Focus: Community Engagement & Public Outreach, Coordination and Planning, Technology
Clicking Towards Campus Sustainability: Creating an Integrated University-Wide Sustainability Portal

Presenters: Ryan McPherson, State University of New York at Buffalo

EXHIBIT: 100

Focus: Academic Programs and Courses, Community Engagement & Public Outreach, Partnerships
Students Step Up Sustainability in Minnesota's Cities: the Green Step Cities Project

Presenters: Beth Mercer-Taylor, Institute on the Environment; Lewis Gilbert, Institute on the Environment

EXHIBIT: 101

Focus: Partnerships, Research, Student Activism
UBC Solar: An Example of Student Directed Faculty-Student Research Partnerships

Presenters: Joel Mertens, University of British Columbia

EXHIBIT: 102

Focus: Academic Programs and Courses
A Multidisciplinary Model For a New Graduate Certificate in Sustainability At a Land Grant University

Presenters: Tahar Messadi, University of Arkansas; Stephen Boss, University of Arkansas

EXHIBIT: 103

Focus: Administration and Governance, Assessments and Inventories, Research

Getting to Green: An Examination of the Relationship Between Institutional Characteristics and Sustainability Achievement at Four-year U.S.-based Colleges and Universities

Presenters: Justin Mikel Miller, Ball State University

EXHIBIT: 104

Focus: Buildings, Campus as a Living Lab, Waste & Materials Management

Combining Bottled Water Reductions with Outreach: E-Signage for Hydration Stations at The University of British Columbia

Presenters: Maxwell Philip Tristan Miller, Alma Mater Society of the University of British Columbia Vancouver; Justin Ritchie, University of British Columbia Alma Mater Society

EXHIBIT: 105

Focus: Academic Programs and Courses, Community Engagement & Public Outreach, Energy

Partnering to Increase Community Access to Solar Energy

Presenters: Stephen Miller, Strategic Energy Innovations

EXHIBIT: 106

Focus: Administration and Governance, Partnerships, Student Activism

Importance of Cohesion between Administration and Governance Entities to Promote Sustainable Initiatives at a Community College

Presenters: Liam Morrison, College of Lake County; Dara Reiff, College of Lake County

EXHIBIT: 107

Focus: Assessments and Inventories, Buildings, Energy
National Campus Energy Trends: How do you measure success?

Presenters: Jeff Murphy, Sightlines; Jay Pearlman, Sightlines

EXHIBIT: 108

Focus: Administration and Governance, Food, Health and Wellness

Hungry While Learning: Sustainability and Student Food Security

Presenters: Danielle Newton, Global Spark; Deniz Leuenberger, Bridgewater State University

EXHIBIT: 109

Focus: Campus as a Living Lab, Partnerships, Student Activism
Making Progress: Challenges & Successes With an Every Changing Student Body

Presenters: Kevin Davis Ordean, Northern Arizona University; Caryn Massey, Northern Arizona University

EXHIBIT: 110

Focus: Buildings, Energy, Research
Interpreting Sustainability Initiatives: The "Greened" Aiken Center at the University of Vermont

Presenters: Katherine Ostrout, University of Vermont

EXHIBIT: 111

Focus: Coordination and Planning, Energy, Finance, Investment and Economics
Mapping Renewable Energy Potential on Campus: A Case Study of a Strategic Green Fund Project

Presenters: Miekko A Ozeki, University of Vermont

EXHIBIT: 112

Focus: Climate Adaptation, Grounds and Landscaping, Water
Drought Conditions in Texas and Oklahoma: Rethinking University Water Consumption

Presenters: Shanna D Padgham, Texas Tech University; John Jamison, Texas Tech University

EXHIBIT: 113

Focus: Community Engagement & Public Outreach, Partnerships, Service Learning
Community Gardens Engage Students to Serve as a Bridge between University and Community

Presenters: Allan Pearce, Antioch University New England; Susan Baron, Antioch University New England; Elizabeth McCann, Antioch University New England; Maisie Rinne, Antioch University New England

EXHIBIT: 114

Focus: Community Engagement & Public Outreach, Partnerships, Social Justice

Community Engagement: Learning With and From Community

POSTER GALLERY

Neighbors

Presenters: Melissa Anne Peraino, Grand Valley State University; Lisa A Miller, Grand Valley State University; Dan Broersma, Herman Miller, Inc

EXHIBIT: 115

Focus: Arts and Culture, Buildings, Campus as a Living Lab
Re-envisioning Our Physical World to Fit Our Community's Needs Through the Use of Human Movement

Presenters: Linda Petee, Delta College; Heather Sultz, Keyhole Residencies

EXHIBIT: 116

Focus: Energy, STARS, Waste & Materials Management
Ithaca College

Presenters: Stephanie Piech, Sodexo, Ithaca Dining Services

EXHIBIT: 117

Focus: Buildings, Coordination and Planning, Partnerships
Green Games at UNC-Chapel Hill: An Innovative Approach to Engaging Students in Peer Education

Presenters: Amy E Preble, UNC-Chapel Hill

EXHIBIT: 118

Focus: Co-curricular Activities, Energy, Technology
Lights Off. Game On. Experience with the Kukui Cup: A Next Generation Residence Hall Energy Competition

Presenters: Josh Prigge, Hawaii Pacific University; Philip Johnson, University of Hawaii at Manoa

EXHIBIT: 119

Focus: Affordability and Access, Community Engagement & Public Outreach, Water
Sustainable Water Consumption in Two Kentucky Higher Education Communities

Presenters: Cristin Pullman, Western Kentucky University; Leslie Nichols, Western Kentucky University; Kristy Wittman Howell, Hopkinsville Community College

EXHIBIT: 120

Focus: Careers and Workforce Development, Co-curricular Activities

Hiring a Sustainability Professional in Residence Life: How One Campus Made it Happen

Presenters: Jill A Ramirez, University of Arizona; Sharon Overstreet, University of Arizona

EXHIBIT: 121

Focus: Campus as a Living Lab, Diversity and Inclusion, Health and Wellness

Design and Implementation of Outdoor Learning Environments

Presenters: Robin R. Randall, Judson University / ED lab INC

EXHIBIT: 122

Focus: Administration and Governance, Coordination and Planning, Research

Transitioning to Green: Implementing a Comprehensive Environmental Sustainability Initiative on a University Campus

Presenters: Joseph Rasmussen, Loyola Marymount University

EXHIBIT: 123

Focus: Coordination and Planning, Transportation

Comparative Analysis of University Bike Sharing Programs and

Strategies for Success

Presenters: Robert Raymond, New York University

EXHIBIT: 124

Focus: Academic Programs and Courses, Administration and Governance, Finance, Investment and Economics
Intellectual Property and Sustainability

Presenters: Patricia L Ray, Marymount College

EXHIBIT: 125

Focus: Food, Grounds and Landscaping, Waste & Materials Management

In-Vessel Composting – From Farm to Kitchen to Compost, and Back to Farm

Presenters: Michael Rea, Johnson County Community College; Eric Nelson, Johnson County Community College

EXHIBIT: 126

Focus: Campus as a Living Lab, Coordination and Planning, Service Learning
Sustainable Concordia: 10 Years of Transformation Toward Sustainability

Presenters: Robyn Rees, Concordia University

EXHIBIT: 127

Focus: Academic Programs and Courses, Health and Wellness
Sustainability for Healthcare Management: A Leadership Imperative

Presenters: Carrie Rich, Inova Health System; Seema Wadhwa, Healthier Hospitals Initiative

EXHIBIT: 128

Focus: Partnerships, Student Activism, Transportation
Free Bikes For Students: UAF Green Bikes

Presenters: Michael Stanfill, University of Alaska Fairbanks; Michaela Swanson, University of Alaska Fairbanks

EXHIBIT: 129

Focus: Administration and Governance, Assessments and Inventories

Sustainability assessment tools on French Campuses: The Green Plan

Presenters: ELOdie Rochel, Campus Responsables

EXHIBIT: 130

Focus: Arts and Culture, Community Engagement & Public Outreach, Food

Eat Here Now: Imagining a Community of Very Very Local Food

Presenters: Leslie Ryan, NewSchool of Architecture and Design; Kasi Schnell, New School of Architecture and Design

EXHIBIT: 131

Focus: Campus as a Living Lab, Food, Waste & Materials Management

Campus Compost Initiative

Presenters: Taahira Major, University of California Riverside

EXHIBIT: 132

Focus: Academic Programs and Courses, Administration and Governance, Partnerships

Building an Evidence Base for Institutional Change from the Faculty Grassroots

Presenters: Barrett Colombo, University of Minnesota

POSTER GALLERY

EXHIBIT: 133

Focus: Careers and Workforce Development
Building Green Bridges: Sustainability Career Solutions
Presenters: Pam Sammarco, NJHEPS

EXHIBIT: 134

Focus: Academic Programs and Courses, Community Engagement & Public Outreach, Social Justice
Engaging Students, Faculty, and the Curriculum in Research and Creative Activities for Sustainability
Presenters: Jacob D.B. Sherman, Portland State University; David Osborn, Portland State University; Jennifer Allen, Portland State University; Sukhwant S. Jhaj, Portland State University

EXHIBIT: 135

Focus: Academic Programs and Courses, Partnerships, Research
Collaborative Approach to Understanding Faculty Research and Course Offerings
Presenters: Crystal Simmons, Appalachian State University

EXHIBIT: 136

Focus: Academic Programs and Courses, STARS, Service Learning
Using Student Engagement to Drive AASHE STARS
Presenters: Jim Simon, State University of New York at Buffalo

EXHIBIT: 137

Focus: Co-curricular Activities, Service Learning, Student Activism
Honing Student Involvement: Structuring Programs for Success
Presenters: Stephanie Sims, University of Florida; Ashley Pennington, Johns Hopkins University

EXHIBIT: 138

Focus: Coordination and Planning, Partnerships, Student Activism
Creating and Maintaining Relations through a Changing Campus Ecology
Presenters: Ellen Elizabeth Sorenson, UWEC

EXHIBIT: 139

Focus: Arts and Culture, Community Engagement & Public Outreach, Technology
Transforming Connectivity: Fusing Gaming and Social Networks to Forge Deeper Connections
Presenters: Anthony Sorgi, The New Earth Archive

EXHIBIT: 140

Focus: Academic Programs and Courses, Conference and Events, Research
Infusing and Integrating Sustainability Across Research and Teaching
Presenters: Jeffrey A Spoelstra, Western Michigan University; Harold Glasser, Western Michigan University

EXHIBIT: 141

Focus: Finance, Investment and Economics, Grounds and Landscaping, Water
Making Every Drop Count – Impact of Irrigation Retrofit at the U of Minnesota
Presenters: Shane Stennes, University of Minnesota

EXHIBIT: 142

Focus: Buildings, Energy

Bolster Your Ongoing Efforts with ENERGY STAR
Presenters: Julio Stephens, Radford University

EXHIBIT: 143

Focus: Careers and Workforce Development, Community Engagement & Public Outreach, Partnerships
WORK Bright Green-Building a Community Through Staff Sustainability Training
Presenters: Kira Stoll, University of California, Berkeley

EXHIBIT: 144

Focus: Energy, Partnerships, Technology
Environmental Sustainability in Information Technology: It's a Culture Thing
Presenters: MaryBeth Stuenkel, University of Michigan

EXHIBIT: 145

Focus: Buildings, Co-curricular Activities, Health and Wellness
Influencing the Culture of Sustainability through Campus Recreation Programs and Services Across North America
Presenters: Pamela Su, Sonoma State University; Thomas Gerald Kirch, Oregon State University

EXHIBIT: 146

Focus: Buildings, Co-curricular Activities, Partnerships
Learning Within the Student Recreation Center: A USGBC Research to Practice Project
Presenters: Pamela Su, Sonoma State University

EXHIBIT: 147

Focus: Climate Adaptation, Grounds and Landscaping, Water
Sustainable Site Initiatives: Incorporating Reuse Water and On-Site Storm Water Management Techniques
Presenters: Chuck Taylor, Georgia Southern University

EXHIBIT: 148

Focus: Buildings, Research, STARS
Building with Consciousness
Presenters: Sterling P Thomas

EXHIBIT: 149

Focus: Coordination and Planning, Research, Transportation
Moving Forward: Better Bike Accommodations for a More Sustainable Campus
Presenters: Zeynep Toker, California State University Northridge

EXHIBIT: 150

Focus: Assessments and Inventories, Coordination and Planning, Transportation
Not Just a Bike Path: Assessment of Bike Culture at California State University, Northridge
Presenters: Zeynep Toker, California State University Northridge; Dennis D'Alfonso, California State University Northridge

EXHIBIT: 151

Focus: Campus as a Living Lab, Careers and Workforce Development, Diversity and Inclusion
A Case Study of Multi-Campus, Interdisciplinary Energy Education Through Public-Private Partnership
Presenters: Shanah Trevenna, University of Hawaii Community Colleges

EXHIBIT: 152

POSTER GALLERY

Focus: Community Engagement & Public Outreach, Grounds and Landscaping, Waste & Materials Management
Impure Public Good Consumption: A Field Experiment
Presenters: Colin Arthur Twohig, UCSB Compost Pilot; Clayton Beaver, UCSB Compost Pilot; Valentin Shmidov

EXHIBIT: 153

Focus: Community Engagement & Public Outreach, Social Justice, Student Activism
Go Green and Go Home! How College Administrators are Investing in the Future by Communicating with Sustainability Activists
Presenters: Nancy Van Leuven, Bridgewater State University; Danielle Newton, Global Spark

EXHIBIT: 154

Focus: Coordination and Planning, Partnerships, Waste & Materials Management
Maximizing Reuse and Recycling Diversion Opportunities Through Campus Partnerships
Presenters: Elizabeth Vissers, Building Sustainability at Cal; Robin Kim, Building Sustainability at Cal

EXHIBIT: 155

Focus: Arts and Culture, Health and Wellness
Body-Based Experiential Change for Cultural Sustainability
Presenters: Maren Waldman, University of Colorado

EXHIBIT: 156

Focus: Coordination and Planning, Energy, Student Activism
Green Cup: The Greek Energy Saving Competition
Presenters: Anton Walker, UC Berkeley Green Campus

EXHIBIT: 157

Focus: Co-curricular Activities, Partnerships, Waste & Materials Management
Utilizing Student Engagement for a Startup Composting Program
Presenters: Malte Weiland, University of South Carolina

EXHIBIT: 158

Focus: Administration and Governance, Finance, Investment and Economics, Student Activism
Transitioning CSU San Bernardino to a Sustainable Vision: A Benefits-Cost Analysis Framework for Project Assessment and Social Benefit Valuation
Presenters: Edmund Bernard Weis III, Target; Amy Weis, Petsmart

EXHIBIT: 159

Focus: Community Engagement & Public Outreach, Coordination and Planning, Social Justice
A Socially Just Sustainable Office Certification Program
Presenters: Kelly Wellman, Texas A&M University

EXHIBIT: 160

Focus: Campus as a Living Lab, Grounds and Landscaping
Georgia Tech's Innovative Landscape Master Plan...Is A Living Learning Laboratory
Presenters: Howard Wertheimer, Georgia Institute of Technology

EXHIBIT: 161

Focus: Co-curricular Activities, Coordination and Planning, Partnerships

Campus Environmental Caucus: Connecting Students, Faculty and Staff Across Disciplines and Departments
Presenters: Liz Wigger, Northern Arizona University

EXHIBIT: 162

Focus: Academic Programs and Courses, Buildings, Careers and Workforce Development
WaterShed: the University of Maryland's Winning Solar Decathlon 2011 Entry
Presenters: Allison Wilson, Ayers Saint Gross

EXHIBIT: 163

Focus: Food, Procurement
Developing Food Purchasing Guidelines
Presenters: Tina Yates, Luther College

AASHE PRESENTER INDEX

LAST NAME	FIRST NAME	DAY	TIME	ROOM
Abraham	Joe	Tue	11:00am	501 C
Abraham	Joe	Tue	2:00pm	513
Accetta	Alex	Mon	4:00pm	EXPO HALL
Accetta	Alex	Tue	2:50pm	514
Addison	Donny	Sun	8:00am	518
Addison	Donny	Mon	12:15pm	515 A
Adkins	Kevin	Mon	4:00pm	EXPO HALL
Aguilera	Erica	Tue	8:40am	515 A
Alcaraz	Christian	Mon	4:00pm	EXPO HALL
Alexander	Fletcher	Mon	8:30am	506
Allen	Jennifer	Mon	4:00pm	EXPO HALL
Allenbaugh	Matthew	Mon	4:00pm	EXPO HALL
Amato	Anthony	Tue	11:00am	502 B
Anderson	Dianne	Mon	4:00pm	EXPO HALL
Anderson	Dianne	Tue	2:50pm	505
Andrews	Jennifer	Sun	1:00pm	501 B
Andrews	Jennifer	Tue	8:30am	513
Andrews	Jennifer	Tue	12:15pm	501 C
Andrews	Jennifer	Tue	1:30pm	504
Andrews	Jennifer	Wed	8:00am	503
Arasato	Michelle	Mon	2:50pm	511 B
Aronoff	Kate	Mon	4:00pm	EXPO HALL
Auman	Kate	Sun	10:15am	506
Avila	Marcelo	Sun	9:00am	507
Ayala	Gabriel	Mon	3:20pm	501 C
Bacon	Molly	Sun	10:15am	507
Bade	Nolan	Mon	2:50pm	512
Bade	Nolan	Mon	4:00pm	EXPO HALL
Bailey-Johnson	Erika	Mon	12:15pm	518
Bailey-Johnson	Erika	Mon	4:00pm	EXPO HALL
Baker	Jessie	Mon	1:50pm	512
Ball	Tamara	Mon	4:00pm	EXPO HALL
Ball Jr.	Lee	Mon	8:00am	506
Barazzone	Esther	Tue	11:00am	409 B
Barnett	Russell	Tue	2:50pm	506
Baron	Susan	Mon	4:00pm	EXPO HALL
Barsom	Susannah	Mon	11:00am	501 C
Bartels	Bart	Tue	8:00am	505
Bartels	Kirsten	Tue	8:00am	505
Basham	Clint	Tue	8:30am	513
Basinger	Thomas	Mon	11:00am	502 B
Battle	Jennifer	Mon	4:00pm	EXPO HALL
Battle	Jennifer	Tue	8:00am	408 B
Baum	Gus	Tue	11:00am	501 A
Baumgartner	Steven	Tue	8:00am	503
Beaudoin	Fletcher	Tue	1:30pm	503
Beaver	Clayton	Mon	4:00pm	EXPO HALL
Bechtel	Mark	Tue	11:00am	511 A
Bell	Cameron	Sun	10:15am	505
Bell	Stephen	Mon	4:00pm	EXPO HALL
Bennett	Claire	Mon	1:30pm	512
Benton-Short	Lisa	Mon	2:50pm	502 A
Bentzin	Bonny	Tue	8:00am	515 B
Berndt	Annette	Mon	2:50pm	507
Berryman	Terri	Mon	11:00am	502 A
Best	Robert	Mon	4:00pm	EXPO HALL
Beverage	Mckenzie	Mon	8:00am	408 A
Bibb	Blaine	Mon	1:30pm	502 B
Biggs	Lindy	Mon	8:00am	501 B
Biggs	Lindy	Mon	2:50pm	502 A

LAST NAME	FIRST NAME	DAY	TIME	ROOM
Birck	Anette	Mon	1:30pm	505
Birck	Anette	Mon	4:00pm	EXPO HALL
Bisailon	Véronique	Mon	2:50pm	510
Blue	Christian	Sun	9:45am	507
Bluhm	Brian	Mon	1:50pm	514
Boesen	Genevieve	Mon	8:00am	514
Bogda	Justin	Tue	1:30pm	507
Bojórquez-Tapia	Luis	Mon	4:00pm	EXPO HALL
Bojórquez-Tapia	Luis	Tue	2:50pm	504
Boniak	Richard	Mon	4:00pm	EXPO HALL
Boss	Stephen	Mon	4:00pm	EXPO HALL
Boulter	James	Mon	4:00pm	EXPO HALL
Bounds	Margaret	Mon	4:00pm	EXPO HALL
Boustani	Mazyar	Mon	8:00am	501 C
Bovia	Halli	Mon	8:00am	502 B
Bovia	Halli	Mon	4:00pm	EXPO HALL
Bovia	Halli	Tue	1:30pm	507
Bowen	Liz	Tue	8:00am	511 A
Boyd	Stephanie	Mon	1:30pm	501 A
Boyd	Stephanie	Mon	3:20pm	514
Brain	Roslynn	Tue	2:50pm	507
Branigan	Jimmy	Wed	8:00am	501 A
Breitmeyer	Chris	Mon	11:40am	510
Brennan	Cory	Mon	4:00pm	EXPO HALL
Brennan	Garett	Sun	11:00am	502 B
Brennan	Garett	Sun	2:15pm	502 A
Brennan	Garett	Mon	4:00pm	EXPO HALL
Brey	James	Tue	8:30am	504
Brickner	Allie	Sun	1:00pm	502 B
Brickner	Allie	Mon	4:00pm	EXPO HALL
Broersma	Dan	Mon	4:00pm	EXPO HALL
Brookens	Kyle	Tue	2:50pm	515 B
Brown	Darrell	Tue	8:00am	501 B
Brown	Justin	Mon	4:00pm	EXPO HALL
Brown	William	Tue	3:20pm	501 B
Brundiers	Katja	Mon	8:00am	408 B
Brundiers	Katja	Mon	4:00pm	EXPO HALL
Brylinsky	Sarah	Sun	9:45am	502 B
Brylinsky	Sarah	Sun	11:00am	505
Brylinsky	Sarah	Mon	8:20am	507
Brylinsky	Sarah	Mon	11:00am	Petree Hall D
Bryson	Michael	Mon	2:50pm	502 A
Buckholz	Jillian	Sun	8:00am	511 C
Buckholz	Jillian	Sun	1:30pm	511 C
Buckholz	Jillian	Mon	11:00am	515 B
Buehler	Marianne	Tue	1:30pm	506
Buliga	Bianca	Tue	11:00am	512
Burdic	Steve	Mon	4:00pm	EXPO HALL
Burns	Heather	Tue	2:50pm	503
Busenberg	George	Mon	4:00pm	EXPO HALL
Busse	Phil	Mon	1:30pm	411
Busse	Phil	Mon	4:00pm	EXPO HALL
Byrne	Jack	Mon	12:15pm	501 A
Cabinte	Ryan	Tue	3:20pm	504
Cadmus	Annie Laurie	Tue	8:00am	518
Cadmus	Annie Laurie	Tue	12:15pm	518
Cagle	Lacy	Mon	8:00am	503
Cahillane	Julie	Tue	2:50pm	511 A
Cain	Kelly	Mon	11:00am	511 B
Calef	Monika	Mon	4:00pm	EXPO HALL

LAST NAME	FIRST NAME	DAY	TIME	ROOM
Capps	Tavey	Mon	2:50pm	518
Cardinal	Enid	Mon	4:00pm	EXPO HALL
Carlberg	Dennis	Mon	8:20am	513
Carlberg	Dennis	Tue	8:00am	512
Carlisle	Cindy	Tue	11:00am	408 A
Carlson	Scott	Tue	11:00am	408 A
Carteron	Jean-Christophe	Wed	8:00am	501 A
Catanzaro	Michael	Mon	8:00am	507
Catanzaro	Michael	Mon	11:00am	512
Catanzaro	Michael	Mon	2:50pm	501 C
Catanzaro	Michael	Tue	8:00am	502 B
Cerrone	Christy	Mon	4:00pm	EXPO HALL
Chadwick	Nanette	Mon	8:00am	501 B
Champion	Ben	Mon	3:30pm	501 A
Champion	Ben	Mon	4:00pm	EXPO HALL
Chapman	Leah	Mon	4:00pm	EXPO HALL
Chapple-Brown	Meghan	Mon	8:00am	518
Chapple-Brown	Meghan	Tue	11:00am	511 C
Charli-Joseph	Lakshmi	Mon	4:00pm	EXPO HALL
Charli-Joseph	Lakshmi	Tue	2:50pm	504
Chase	Geoff	Mon	8:00am	515 A
Chimato	Nicolette	Mon	4:00pm	EXPO HALL
Christman	Maximilian	Sun	1:00pm	502 B
Christman	Maximilian	Mon	4:00pm	EXPO HALL
Chu	Joanne	Tue	8:00am	507
Clark	Karen	Mon	4:00pm	EXPO HALL
Clark	Kevin	Tue	1:30pm	515 B
Clark	Kevin	Tue	2:50pm	518
Clarke	Beth	Mon	4:00pm	EXPO HALL
Clinebell, LEED® AP	Neil	Mon	1:30pm	511 A
Clinton	John	Mon	2:50pm	515 A
Cocco	Nicole	Mon	4:00pm	EXPO HALL
Cocco	Nicole	Tue	11:20am	514
Cohen	Doug	Sun	2:15pm	515 B
Cohen	Doug	Wed	8:00am	511 A
Cohen	Todd	Sun	1:00pm	518
Cohen	Todd	Mon	7:00pm	Bonaventure Brewery
Cohen	Todd	Tue	12:15pm	515 B
Coimbra	Jennifer	Sun	1:00pm	502 A
Coleman Morse	Susan	Mon	4:00pm	EXPO HALL
Collins	Dwight	Tue	3:20pm	504
Collison	Blaine	Tue	8:00am	408 A
Collison	Blaine	Tue	11:00am	502 B
Colombo	Barrett	Mon	4:00pm	EXPO HALL
Cooley	Alec	Mon	11:00am	515 A
Cooley	Christine	Mon	11:00am	411
Cooley	Christine	Tue	2:50pm	511 B
Cooley	Christine	Tue	3:20pm	513
Coop	Jonathan	Tue	2:50pm	515 B
Cooper	Samantha	Mon	4:00pm	EXPO HALL
Coplea	Wynne	Mon	4:00pm	EXPO HALL
Corbett	Stephanie	Mon	2:50pm	511 C
Cortese	Anthony	Mon	8:00am	515 A
Cortese	Anthony	Tue	9:30am	515 A
Cortez	Ron	Mon	3:10pm	512
Cotton	Debby	Mon	1:30pm	501 B
Courtney	Mark	Mon	1:30pm	515 A
Cox	Carter	Mon	3:20pm	502 B
Cox	Helen	Mon	8:00am	501 C
Criner	Kim	Tue	1:30pm	515 B
Crisman	Phoebe	Tue	11:30am	507
Cromwell Kalkbrenner	Lindsey	Mon	2:10pm	514
Cromwell Kalkbrenner	Lindsey	Mon	2:50pm	518

LAST NAME	FIRST NAME	DAY	TIME	ROOM
Cross	Emily	Sun	10:15am	512
Culver	Nathan	Mon	4:00pm	EXPO HALL
Cumbie-Drake	Emily	Tue	11:00am	511 B
Cumbie-Drake	Emily	Tue	1:30pm	511 B
Curtin	Kathy	Mon	11:30am	506
Cusato	Susan	Mon	4:00pm	EXPO HALL
Cusker	Corinne	Mon	4:00pm	EXPO HALL
D'Alfonso	Dennis	Mon	4:00pm	EXPO HALL
Daddow	Angela	Tue	3:20pm	510
Dale	Alexander	Mon	4:00pm	EXPO HALL
Datema	Ben	Mon	4:00pm	EXPO HALL
Davidge	Kayla	Sun	9:00am	504
Daviduik	Sharla	Mon	1:30pm	514
Davis	Katie	Mon	4:00pm	EXPO HALL
Davis	Rich	Mon	11:00am	503
Dayananda	Praween	Mon	8:20am	507
de Ruiter	Geoff	Mon	4:00pm	EXPO HALL
De Soto	Angie	Tue	1:30pm	511 A
deCoriolis	Andrew	Tue	2:50pm	511 A
DeJean	Daryl	Mon	11:00am	501B
DeLongpre Johnston	Dedee	Tue	8:00am	511 A
Deluca	Mick	Mon	8:00am	502 B
DeMonsi	Janice	Mon	2:10pm	514
Denby	Leanne	Mon	12:15pm	511 A
Denby	Leanne	Wed	8:00am	501 A
DeVallance	David	Mon	4:00pm	EXPO HALL
Dial	Aparna	Tue	11:00am	511 B
Dickman	Renee	Mon	4:00pm	EXPO HALL
Diefenbacher	Lori	Mon	12:15pm	501 C
Diefenbacher	Lori	Tue	11:00am	503
Dixon	Mark	Mon	2:50pm	411
Dougherty	Ann	Mon	8:40am	513
Drennon	Mike	Mon	11:00am	503
DuBois	Cathy	Mon	2:50pm	511 C
DuBois	David	Mon	2:50pm	511 C
Duby	Peter	Mon	3:20pm	501 C
Dufford	Courtney	Mon	4:00pm	EXPO HALL
Dulin	Allison	Mon	11:00am	518
Duncan	Anne	Mon	8:30am	501 C
Duncan	Sydney	Mon	4:00pm	EXPO HALL
Duren	Rob	Sun	8:30am	502 B
Duren	Rob	Mon	11:00am	408 B
Durnbaugh	Aaron	Mon	4:00pm	EXPO HALL
Durnbaugh	Aaron	Tue	11:00am	514
Durr	Elaine	Tue	2:50pm	511 A
Dvorak	Amy	Mon	4:00pm	EXPO HALL
Dvorak	Andrea	Mon	4:00pm	EXPO HALL
Earley	Jessica	Sun	11:00am	502 B
Earley	Jessica	Mon	4:00pm	EXPO HALL
Ebert	Justin	Tue	8:00am	505
Eddy	Timothy	Mon	8:00am	501 A
Eddy	Timothy	Mon	1:30pm	511 C
Edwards	Ashley	Mon	4:00pm	EXPO HALL
Eichenberger	Elondra	Tue	2:00pm	513
Elbracht	Jeff	Mon	4:00pm	EXPO HALL
Elder	Jessica	Mon	4:00pm	EXPO HALL
Elisara	Chris	Wed	8:00am	501 C
Elliott	Edward	Mon	2:00pm	501 C
Ellis	Aimee Dars	Mon	11:20am	501 C
Ellis	Shona	Mon	4:00pm	EXPO HALL
Elzanati	Julie	Mon	11:00am	502 A
Enos	Kamuela	Mon	2:50pm	511 B
Erickson	Elida	Tue	11:00am	511 B

LAST NAME	FIRST NAME	DAY	TIME	ROOM
Erlenbach	Alison	Mon	2:00pm	511 A
Esberg	Hannah	Mon	2:10pm	512
Escalante	Ana	Mon	4:00pm	EXPO HALL
Escalante	Ana	Tue	2:50pm	504
Estill	J. Gabe	Tue	8:00am	502 A
Evans	Tina	Mon	1:30pm	503
Evans	Tina	Mon	4:00pm	EXPO HALL
Fackler-Adams	Ben	Wed	8:00am	518
Falstad	Dana	Mon	4:00pm	EXPO HALL
Farrell	James	Mon	1:30pm	505
Fatayerji	Aayah	Mon	1:30pm	507
Fay Zahniser	Meghan	Mon	11:00am	515 B
Fay Zahniser	Meghan	Mon	1:30pm	515 B
Fedorschak	Kena	Sun	1:00pm	502 B
Fedorschak	Kena	Mon	4:00pm	EXPO HALL
Feldman	Jim	Mon	1:30pm	506
Fenley	Erin	Mon	8:00am	513
Ferguson	Kristin	Tue	12:15pm	503
Ferguson	Kristin	Tue	1:30pm	503
Fernandez	Daniel	Sun	1:30pm	511 C
Fernandez	Daniel	Mon	3:10pm	501 A
Fernandez	Daniel	Mon	4:00pm	EXPO HALL
Ferradji	Houda	Sun	9:00am	512
Ferradji	Houda	Mon	4:00pm	EXPO HALL
Figueroa	Martin	Mon	4:00pm	EXPO HALL
Fisher	Casey	Tue	8:20am	515 A
Fisher	David	Mon	2:50pm	511 C
Fitzmaurice	Celine	Mon	4:00pm	EXPO HALL
Flanagan	Ilsa	Mon	4:00pm	EXPO HALL
Flanagan	Ilsa	Tue	8:00am	511 B
Forbyn	Esther	Sun	8:30am	507
Foreman-Williams	Eriqah	Tue	11:00am	513
Fovet	Frederic	Mon	2:00pm	510
Frazer	Nat	Tue	1:50pm	510
Freedman	Jesse	Mon	4:00pm	EXPO HALL
Freedman	Jesse	Tue	3:10pm	505
Frey Spurlock	Connie	Mon	4:00pm	EXPO HALL
Friedman	Jeremy	Mon	8:00am	511 C
Friedman	Jeremy	Tue	12:15pm	515 A
Fry	Catherine	Tue	1:30pm	502 A
Gabriel	Gal	Mon	2:50pm	515 A
Gailey	Tyler	Mon	4:00pm	EXPO HALL
Garcia	Jairo	Tue	11:00am	409 A
Gardner	Paige	Tue	1:50pm	510
Gareau	Julien	Sun	9:00am	507
Garrard	Amber	Mon	4:00pm	EXPO HALL
Garrard	Amber	Tue	8:00am	501 A
Gaston	Jim	Mon	4:00pm	EXPO HALL
Geller	Brandon	Tue	11:20am	502 A
Genser	Emily	Tue	2:50pm	505
Gerald	Walter	Mon	4:00pm	EXPO HALL
Gerber	Linda	Mon	8:00am	501 A
Gerber	Linda	Mon	1:30pm	511 C
Gerhart	Alice	Mon	3:20pm	507
Gerrior	Jess	Tue	11:30am	506
Getterman	Smith	Mon	2:50pm	518
Gevelber	Michael	Mon	8:40am	505
Gharabagi	Roobik	Mon	4:00pm	EXPO HALL
Ghosh	Soma	Mon	4:00pm	EXPO HALL
Gibson	Natalie	Mon	2:50pm	501 B
Gilbert	Lewis	Mon	4:00pm	EXPO HALL
Glasser	Harold	Mon	8:00am	511 B
Glasser	Harold	Mon	4:00pm	EXPO HALL

LAST NAME	FIRST NAME	DAY	TIME	ROOM
Glover	Richard	Mon	2:00pm	501 C
Gocek	Sarah	Sun	1:00pm	515 A
Goodlaw-Morris	Juliana	Sun	9:45am	502 B
Goodlaw-Morris	Juliana	Sun	11:00am	506
Goree	Jennifer	Mon	8:00am	511 A
Goresko	Julian	Tue	11:20am	518
Gottlieb	Robert	Tue	11:00am	504
Grady	Kathleen	Tue	1:50pm	501 A
Granley	Mindy	Mon	4:00pm	EXPO HALL
Granley	Mindy	Tue	8:00am	411
Greenberg	Daniel	Mon	8:00am	510
Greene	Joanne	Mon	4:00pm	EXPO HALL
Grondin	Danielle	Mon	4:00pm	EXPO HALL
Grondin	Danielle	Tue	8:00am	501 B
Groom	Maria	Sun	9:00am	510
Grummon	Phyllis	Mon	12:15pm	503
Grummon	Phyllis	Tue	1:30pm	511 C
Gudjonson	James	Mon	4:00pm	EXPO HALL
Gulich	Michael	Mon	2:00pm	501 A
Gulich	Michael	Tue	1:30pm	513
Guth	Jordy	Mon	1:50pm	507
Habron	Geoffrey	Mon	2:50pm	502 A
Hacker	Brett	Mon	8:00am	505
Hagenbuch	Brian	Tue	11:00am	506
Haines	Nathan	Mon	2:10pm	507
Hale	Sheffield	Mon	4:00pm	EXPO HALL
Hall	Kevin	Tue	8:30am	510
Hammersley	M. Robert	Mon	4:00pm	EXPO HALL
Hamilton	Angela	Mon	11:00am	408 B
Hamilton	Angela	Wed	8:00am	511 A
Hamilton	Angela	Sun	2:15pm	515 B
Hanford	Haven	Mon	11:40am	518
Hankel	Albert	Tue	8:30am	514
Hannaman	Lisa	Tue	1:30pm	518
Hansen	Kristin	Mon	8:00am	515 B
Hansen	Suzanne	Mon	4:00pm	EXPO HALL
Harb	Ryan	Mon	2:50pm	506
Hardin	Billie	Mon	2:50pm	501 B
Hardt	Carl	Mon	2:00pm	502 A
Hardt	Carl	Tue	2:50pm	501 A
harper	annie	Mon	11:30am	513
Harrell-Blair	Krista	Mon	4:00pm	EXPO HALL
Harris	Fred	Tue	1:30pm	518
Harris	Kathryn	Mon	4:00pm	EXPO HALL
Hartke	Melody	Mon	8:00am	408 A
Harvey	Meredith	Mon	4:00pm	EXPO HALL
Hassenzahl	David	Tue	11:00am	409 B
Hatch	Kathleen	Tue	2:50pm	514
Hauk	Marna	Mon	4:00pm	EXPO HALL
Hawkey	Corey	Sun	8:00am	518
Hawkey	Corey	Mon	11:00am	504
Heaton	Susan	Mon	1:30pm	502 B
Hebert	Michele	Tue	8:00am	409 A
Heller	Eric	Tue	8:00am	511 C
Hellmuth	Daniel	Tue	2:50pm	501 B
Hempel	Monty	Tue	9:30am	411
Hempel	Monty	Tue	11:00am	411
Henly	Alice	Mon	8:00am	502 B
Hennessy	Nicholas	Mon	11:20am	512
Hennessy	Nicholas	Mon	4:00pm	EXPO HALL
Hennessy	Nicholas	Tue	2:50pm	511 A
Heuer	Mark	Mon	2:50pm	513
Hicks	McKenzie	Mon	4:00pm	EXPO HALL

LAST NAME	FIRST NAME	DAY	TIME	ROOM
Hiser	Krista	Mon	2:00pm	501 B
Hocking	Colin	Tue	2:00pm	506
Hocking	Colin	Tue	3:20pm	510
Holland	Todd	Tue	2:50pm	502 A
Hollander	Matthew	Mon	8:00am	511 B
Hollander	Matthew	Mon	4:00pm	EXPO HALL
Hons	Cole	Mon	11:00am	501 C
Hoppe	Allison	Mon	4:00pm	EXPO HALL
Houser	James	Mon	4:00pm	EXPO HALL
Howell	Kristy	Mon	4:00pm	EXPO HALL
Howells	Catherine	Mon	11:00am	513
Howett	Ciannat	Mon	8:00am	409 A
Howett	Ciannat	Tue	1:30pm	503
Hua	Linh-Chi	Mon	2:50pm	501 C
Hua	Linh-Chi	Mon	11:00am	512
Hudson	Emily	Tue	11:20am	514
Hudson-Dula	Mariah	Mon	11:00	501B
Hudspeth	Thomas	Tue	8:00am	409 B
Hudspeth	Thomas	Tue	1:30pm	501 B
Huminski	Suzanne	Mon	4:00pm	EXPO HALL
Hunter	Kshamta	Mon	11:00am	505
Hunter	Kshamta	Tue	2:50pm	501 C
Hutchison	Sara	Mon	4:00pm	EXPO HALL
Isken	Matthew	Tue	8:00am	511 C
Jagannath	Janaki	Sun	11:00am	504
Jamison	John	Mon	4:00pm	EXPO HALL
Jankowska	Maria	Tue	1:30pm	506
Jennings	Brian	Mon	4:00pm	EXPO HALL
Jensen	Jon	Mon	2:00pm	506
Jensen	Jon	Tue	8:00am	506
Jhaj	Sukhwant	Mon	4:00pm	EXPO HALL
Johnson	Brandon	Tue	8:00am	511 B
Johnson	Debera	Tue	11:00am	501 A
Johnson	Ian	Mon	11:00am	511 B
Johnson	Lewis	Mon	1:30pm	510
Johnson	Nikia	Mon	12:15pm	514
Johnson	Philip	Mon	4:00pm	EXPO HALL
Jones	Jennifer	Mon	4:00pm	EXPO HALL
Jones	Jennifer	Tue	2:50pm	511 B
Jordan	Jennifer	Mon	4:00pm	EXPO HALL
Jordan	Jennifer	Tue	8:00am	505
Kabala	Stan	Tue	8:30am	507
Kadribegovic	Coomy	Mon	2:50pm	503
Kahn	Richard	Mon	1:30pm	503
Kaizer	Kristofer	Mon	3:30pm	515 B
Kalscheur	Ben	Tue	2:00pm	514
Kaplan	Deborah	Mon	1:30pm	505
Kaplan	Deborah	Mon	4:00pm	EXPO HALL
Kard	Julia	Sun	9:45am	512
Karian	Miguel	Mon	11:00am	507
Kaylor	Sarah	Mon	11:00am	511 A
Kegler	Kevin	Tue	8:20am	501 C
Keiter	Tom	Mon	2:00pm	411
Kelley	Sybil	Tue	2:50pm	503
Kelly	Tom	Sun	1:00pm	408 A
Kelly	Tom	Sun	1:00pm	408 B
Kelly	Tom	Sun	1:00pm	409 A
Kelly	Tom	Sun	1:00pm	409 B
Kelly	Tom	Mon	1:30pm	408 A
Kelly	Tom	Mon	1:30pm	408 B
Kelly	Tom	Mon	1:30pm	409 A
Kelly	Tom	Mon	1:30pm	409 B
Kelly	Tom	Tue	1:30pm	408 A

LAST NAME	FIRST NAME	DAY	TIME	ROOM
Kelly	Tom	Tue	1:30pm	408 B
Kelly	Tom	Tue	1:30pm	409 A
Kelly	Tom	Tue	1:30pm	409 B
Kester III	John	Mon	4:00pm	EXPO HALL
Kilvert	Gwen	Mon	2:50pm	515 A
Kilvert	Gwen	Mon	4:00pm	EXPO HALL
Kim	Robin	Mon	4:00pm	EXPO HALL
Kindrachuk	John	Mon	1:30pm	514
King	Daniel	Tue	8:00am	504
King	Jeremy	Sun	8:00am	511 C
King	Jeremy	Tue	3:30pm	506
King	Lin	Sun	8:00am	518
King	Lin	Mon	4:00pm	EXPO HALL
King	Patricia	Tue	3:10pm	506
Kinley	Kathryn	Sun	10:15am	512
Kirch	Thomas	Mon	4:00pm	EXPO HALL
Kirch	Thomas	Tue	12:15pm	518
Kirk	Camille	Mon	2:00pm	513
Kirk	Camille	Tue	11:30am	501 C
Klein-Banai	Cynthia	Mon	1:30pm	507
Koch	Shelley	Mon	4:00pm	EXPO HALL
Komatsu	Maki	Tue	11:30am	510
Koontz	Tomas	Mon	2:50pm	501 A
Koprowski	Beth	Mon	8:00am	514
Kornitas	Michael	Mon	4:00pm	EXPO HALL
Kransteuber	Katherine	Tue	8:00am	506
Kraus	Ashley	Mon	4:00pm	EXPO HALL
La	Michelle	Sun	8:00am	518
La	Michelle	Mon	11:00am	504
La	Michelle	Mon	4:00pm	EXPO HALL
Ladd	Kristin	Sun	10:15am	506
Lafrenz	Renee	Mon	4:00pm	EXPO HALL
Laguna	Sofia	Sun	1:00pm	502 A
Lam	Dexter	Mon	1:30pm	501 C
Lamppa	Robert	Tue	1:30pm	503
Lanciani	Jonathan	Mon	8:00am	409 A
Landau	Yoni	Sun	2:15pm	515 A
Landau	Yoni	Mon	1:30pm	518
Lane	Patrick	Sun	11:00am	502 A
Lang	Daniel	Mon	8:00am	408 B
Langholz	Maria	Sun	8:30am	506
Langholz	Maria	Mon	4:00pm	EXPO HALL
Lasky	Josh	Mon	8:00am	518
Lasky	Josh	Mon	4:00pm	EXPO HALL
Lasky	Josh	Tue	8:00am	408 A
Latko	Jonathan	Tue	2:50pm	513
Leahy	William	Mon	11:20am	510
Lee	Emme	Tue	11:40am	505
Lee	Michael	Mon	11:00am	515 B
Lee	Michael	Tue	2:00pm	505
Leuenberger	Deniz	Mon	4:00pm	EXPO HALL
LeVasseur	Todd	Mon	3:30pm	506
Lijewski	Jason	Tue	8:00am	502 A
Lohre	Maureen (Mo)	Sun	2:15pm	515 B
Lovell	Brian	Tue	8:00am	507
Lueck	Andy	Mon	4:00pm	EXPO HALL
Lunetta	Meiko	Mon	4:00pm	EXPO HALL
Lunetta	Meiko	Tue	11:00am	518
Lyons	Lindsey	Tue	8:00am	504
MacArthur	John	Mon	4:00pm	EXPO HALL
MacDonald	Lindsey	Sun	9:45am	506
MacDonald	Lindsey	Mon	1:30pm	504
MacDonald	Lindsey	Mon	3:10pm	515 B

LAST NAME	FIRST NAME	DAY	TIME	ROOM
Mack	Kelly	Tue	1:30pm	502 A
Madry	Lisa	Mon	8:00am	411
Madry	Lisa	Tue	11:00am	513
Majors	Tahira	Mon	4:00pm	EXPO HALL
Malik	Sarah	Mon	11:20am	518
Mannell	Steven	Mon	8:00am	408 B
Mannell	Steven	Mon	11:30am	505
Maodush-Pitzer	Nicholas	Tue	8:00am	505
Maragakis	Alexandros	Mon	4:00pm	EXPO HALL
Maragakis	Antonios	Mon	4:00pm	EXPO HALL
Martin	Jim	Mon	8:00am	515 A
Martini	Kevin	Sun	8:30am	505
Massey	Caryn	Mon	4:00pm	EXPO HALL
Maxwell	Jennifer	Mon	4:00pm	EXPO HALL
Mayberry	Matt	Mon	1:30pm	513
Maynard	Katie	Mon	3:10pm	512
Mazeroll	Anthony	Mon	4:00pm	EXPO HALL
McBride	Leslie	Tue	8:00am	501 B
McCann	Elizabeth	Mon	4:00pm	EXPO HALL
McClam	Sherie	Tue	11:00am	503
McCormick	Christyna	Mon	4:00pm	EXPO HALL
McDonald	Trey	Tue	11:40am	502 A
McDonald	Trey	Tue	1:30pm	502 B
McDonald	Trey	Tue	2:50pm	511 C
McDonnell	Steve	Mon	4:00pm	EXPO HALL
McFadden	Roger	Mon	2:50pm	504
McNeil	Rebecca	Mon	4:00pm	EXPO HALL
McPherson	Ryan	Mon	4:00pm	EXPO HALL
Mendler	Sandy	Tue	11:00am	409 B
Mercer-Taylor	Beth	Mon	11:30am	411
Mercer-Taylor	Beth	Mon	4:00pm	EXPO HALL
Mertens	Joel	Mon	4:00pm	EXPO HALL
Messadi	Tahar	Mon	4:00pm	EXPO HALL
Meyer	Samantha	Tue	1:30pm	511 B
Miller	Brad	Mon	2:10pm	507
Miller	Justin	Sun	1:00pm	501 C
Miller	Justin	Mon	4:00pm	EXPO HALL
Miller	Lisa	Mon	4:00pm	EXPO HALL
Miller	Maxwell	Mon	4:00pm	EXPO HALL
Miller	Stephen	Mon	4:00pm	EXPO HALL
Mironesco	Monique	Mon	2:50pm	511 B
Mitten	Denise	Mon	4:00pm	EXPO HALL
Mog	Justin	Tue	3:30pm	518
Moody	Ged	Mon	11:00am	409 A
Moody	Ged	Tue	1:30pm	510
Moran	Brooke	Tue	2:50pm	515 B
Moreno	Laura	Tue	11:00am	505
Morgan	Paul	Tue	8:00am	408 A
Morreale	Paula	Tue	8:00am	502 B
Morris	Elizabeth	Sun	8:30am	Lobby Info Booth
Morrison	G. Sherman	Tue	1:30pm	514
Morrison	Liam	Sun	1:00pm	515 A
Morrison	Liam	Mon	4:00pm	EXPO HALL
Morrison	Liam	Tue	1:30pm	515 B
Morse	Dan	Tue	11:00am	506
Mulkey	Stephen	Mon	11:30am	511 B
Mumford	Karen	Mon	4:00pm	EXPO HALL
Murazzo	April	Mon	11:00am	408 B
Murazzo	April	Wed	8:00am	511 A
Murphy	Jeff	Mon	4:00pm	EXPO HALL
Murphy	Jeff	Tue	12:15pm	501 C
Murphy	Jeff	Wed	8:00am	503
Murray	Zane	Tue	11:00am	511 A

LAST NAME	FIRST NAME	DAY	TIME	ROOM
Muzzy	Stephen	Mon	11:00am	Petree Hall D
Nahman	Delicia	Mon	4:00pm	EXPO HALL
Nakamura	Takayuki	Tue	3:20pm	501 A
Nash	Kiersten	Mon	2:50pm	515 A
Nasr	Nabil	Mon	2:50pm	504
Neal	Vivian	Mon	8:30am	510
nelischer	maurice	Tue	8:30am	510
Nell	Marika	Sun	10:15am	512
Nellesen	Gary	Tue	1:30pm	518
Nelson	Eric	Sun	9:45am	504
Nelson	Eric	Mon	4:00pm	EXPO HALL
Nelson	Erin	Tue	1:30pm	513
newcomer	joni	Mon	8:40am	507
Newell	Christy	Sun	9:00am	506
Newell	Christy	Tue	8:00am	514
Newman	Julie	Mon	8:00am	409 B
Newport	Dave	Mon	8:00am	502 B
Newport	Dave	Tue	11:00am	408 A
Newton	Benjamin	Sun	10:15am	510
Newton	Danielle	Mon	4:00pm	EXPO HALL
Ng	Kathleen	Mon	11:20am	518
Ng	Kathleen	Mon	2:00pm	511 A
Ng	Kathleen	Tue	8:00am	501 A
Ng	Kathleen	Tue	4:45pm	501 A
Nichols	Leslie	Mon	4:00pm	EXPO HALL
Ninos	Erika	Tue	2:10pm	501 A
Noble-Goodman	Katherine	Mon	11:30am	507
Noble-Goodman	Stuart	Mon	11:30am	507
Nordby	Cully	Mon	11:30am	502 B
Nordstrom	Karen	Mon	8:30am	504
Novak	Richard	Tue	11:00am	408 A
O'Brien	Ali	Tue	1:30pm	515 B
O'Brien	Ali	Tue	2:50pm	511 B
O'Carroll	Matthew	Mon	11:00am	510
O'Gorman	Mark	Tue	11:00am	507
O'Kane	Tim	Tue	8:40am	512
O'Keefe	Erin	Tue	11:00am	512
Oatmann	Kim	Mon	3:20pm	505
Ochoa	Carlos	Tue	1:30pm	511 A
Oliva	Marcela	Mon	11:00am	409 B
Olson	Lauren	Tue	8:00am	408 B
Ordean	Kevin	Mon	8:00am	408 A
Ordean	Kevin	Mon	4:00pm	EXPO HALL
Ordean	Kevin	Tue	1:50pm	507
Orlowski	Mark	Tue	8:00am	511 C
Osborn	David	Mon	2:50pm	511 A
Osborn	David	Mon	4:00pm	EXPO HALL
Ostroot	Katherine	Mon	4:00pm	EXPO HALL
Overstreet	Sharon	Mon	4:00pm	EXPO HALL
Oyatogun	'Funmi	Sun	1:00pm	502 A
Ozeki	Mieko	Mon	8:00am	408 A
Ozeki	Mieko	Mon	2:50pm	518
Ozeki	Mieko	Mon	4:00pm	EXPO HALL
Ozeki	Mieko	Tue	4:45pm	511 A
Padgham	Shanna	Mon	4:00pm	EXPO HALL
Palazuelos	Alvaro	Mon	2:50pm	514
Pantazidou	Ioanna	Mon	4:00pm	EXPO HALL
Pashtan	Sabrina	Tue	8:00am	512
Paterson	Carla	Mon	2:50pm	507
Patterson	Claire	Tue	11:40am	518
Patton	Iain	Wed	8:00am	501 A
Pearce	Allan	Mon	4:00pm	EXPO HALL
Pearlman	Jay	Mon	4:00pm	EXPO HALL

LAST NAME	FIRST NAME	DAY	TIME	ROOM
Pearlman	Jay	Tue	12:15pm	501 C
Pearlman	Jay	Wed	8:00am	503
Pellegrin	Perrin	Tue	3:30pm	505
Pelton	Chris	Mon	12:15pm	511 C
Pelton	Chris	Mon	1:30pm	515 B
Pennington	Ashley	Mon	4:00pm	EXPO HALL
Peraino	Melissa	Mon	4:00pm	EXPO HALL
Perdue	Joanne	Tue	8:00am	510
Perdue	Joanne	Tue	4:45pm	501 A
Perez	Michelle	Tue	2:50pm	515 A
Petee	Linda	Mon	11:00am	506
Petee	Linda	Mon	4:00pm	EXPO HALL
Petee	Linda	Tue	1:30pm	504
Peterson	Kaylen	Tue	2:50pm	518
Pfeiffer	Kelley	Mon	11:40am	510
Piech	Stephanie	Mon	4:00pm	EXPO HALL
Piech	Stephanie	Tue	1:30pm	511 B
Pike	Brenda	Mon	3:10pm	506
Pinedo	Cid	Tue	1:30pm	518
Poleman	Walter	Tue	1:30pm	501 B
Porter	Nina	Mon	4:00pm	EXPO HALL
Pradhan	Mahesh	Tue	9:30am	502 A
Preble	Amy	Mon	4:00pm	EXPO HALL
Presseller	Stephenie	Mon	8:00am	514
Prieto	Elisson	Mon	1:30pm	502 A
Prieto	Elisson	Tue	11:00am	510
Prigge	Josh	Mon	4:00pm	EXPO HALL
Pritchett	James	Mon	3:20pm	513
Proctor	James	Mon	11:00am	408 A
Pullman	Cristin	Mon	4:00pm	EXPO HALL
Purman	Judy	Mon	11:30am	514
Pushnik	Jim	Mon	8:30am	506
Pyles	Jesse	Sun	8:00am	511 A
Pyles	Jesse	Sun	8:00am	515 A
Pyles	Jesse	Sun	8:00am	515 B
Pyles	Jesse	Tue	1:30pm	411
Pyles	Jesse	Tue	4:45pm	511 A
Quient	Jared	Mon	8:00am	507
Radtke	Jonathan	Mon	3:20pm	513
Rahardianto	Anditya	Mon	2:50pm	505
Ramirez	Jill	Mon	4:00pm	EXPO HALL
Ramirez	Jill	Tue	3:20pm	502 A
Randall	Robin	Mon	4:00pm	EXPO HALL
Rasmussen	Joseph	Mon	4:00pm	EXPO HALL
Rasmussen	Joseph	Tue	2:00pm	501 C
Ray	Patricia	Mon	4:00pm	EXPO HALL
Raymond	Robert	Mon	4:00pm	EXPO HALL
Rea	Michael	Mon	4:00pm	EXPO HALL
Redman	Aaron	Mon	4:00pm	EXPO HALL
Reed	Maureen	Mon	1:30pm	514
Reeger	Larry	Sun	9:00am	510
Rees	Robyn	Mon	4:00pm	EXPO HALL
Reiff	Dara	Mon	4:00pm	EXPO HALL
Remington	Sonya	Wed	8:00am	518
Rendler	Michael	Mon	11:00am	409 B
Rex	Emilie	Tue	1:30pm	511 A
Ricci	Marcus	Sun	10:15am	512
Rich	Carrie	Mon	4:00pm	EXPO HALL
Richer	Liska	Tue	1:30pm	515 A
Riley	David	Mon	11:00am	501 C
Riley	David	Tue	1:30pm	501 A
Ringelheim	Jenna	Sun	8:00am	511 A
Ringelheim	Jenna	Sun	8:00am	515 A

LAST NAME	FIRST NAME	DAY	TIME	ROOM
Ringelheim	Jenna	Sun	8:00am	515 B
Ringelheim	Jenna	Tue	4:45pm	511 A
Rinne	Maisie	Mon	4:00pm	EXPO HALL
Ripple	Darien	Mon	8:30am	502 A
Ritchie	Justin	Mon	4:00pm	EXPO HALL
Ritchie	Justin	Tue	8:00am	515 A
Ritchie	Justin	Tue	11:40am	505
Roberts	Jay	Tue	8:00am	506
Roberts	Lucy	Sun	9:45am	510
Robinson	Stephanie	Tue	3:10pm	518
Rochel	Elodie	Mon	4:00pm	EXPO HALL
Rochel	Elodie	Tue	1:30pm	501 C
Roe	Casey	Tue	8:00am	511 A
Romine	Nathan	Sun	10:15	505
Rondot	Abigail	Mon	3:30pm	515 B
Roorda	Niko	Wed	8:00am	501 A
Roth	Daniel	Mon	12:15pm	515 B
Roth	Daniel	Tue	8:00am	501 A
Roth	Daniel	Tue	2:50pm	514
Rowe	Debra	Mon	12:15pm	501 B
Rowe	Debra	Tue	12:15pm	515 B
Rowe	Debra	Tue	1:30pm	502 A
Rowe	Sarah	Tue	2:50pm	502 A
Rowe	Terry	Mon	8:30am	501 C
Rowland	Paul	Mon	12:15pm	501 C
Rowland	Paul	Tue	12:15pm	511 C
Rowland	Paul	Wed	8:00am	501 A
Russell	Toby	Sun	8:00am	503
Ryan	Leslie	Mon	4:00pm	EXPO HALL
Ryder	Timothy	Tue	1:30pm	504
Sager	Jordan	Tue	3:30pm	505
Sakasitz	Steve	Mon	8:30am	512
Salmon	Enrique	Tue	2:00pm	505
Samaan	Mina	Tue	2:00pm	502 B
Samels	James	Mon	8:00am	515 A
Sammarco	Pamela	Mon	11:00am	501 A
Sanders	Steve	Tue	3:20pm	502 B
Sands	Jeffrey	Mon	1:30pm	511 A
Sanicola	Christiane	Sun	8:30am	504
Sanicola	Christiane	Sun	2:15pm	502 B
Sannerud	Eric	Tue	8:40am	501 C
Santos	Vanessa	Mon	7:00pm	Bonaventure Brewery
Santosuosso	Kayla	Mon	8:00am	511 C
Santosuosso	Kayla	Mon	1:30pm	515 A
Santosuosso	Kayla	Mon	2:50pm	515 B
Savage	Emma	Mon	11:30am	505
Schachel	Kris	Sun	10:15am	510
Schafer	Kyle	Tue	11:00am	504
Schlossberg	Marc	Tue	11:00am	408 B
Schnell	Kasi	Mon	4:00pm	EXPO HALL
Scholtz	Rolf	Tue	3:20pm	502 B
Schoolman	Ethan	Mon	8:00am	504
Schrand	Tom	Mon	2:50pm	502 A
Schulte	Chase	Sun	9:45am	507
Schultes	Brian	Tue	11:00am	501 B
Schultz	Rich	Mon	8:00am	514
Schwarte	Adrienne	Tue	11:00am	507
Scott	Dallase	Sun	1:30pm	511 C
Scott	Dallase	Mon	11:00am	511 C
Scott	Stormy	Tue	11:00am	512
Seapy	Briana	Mon	11:00am	510
Senaha	Eujun	Wed	8:00am	501 A
Severin	Jeff	Tue	8:40am	512

LAST NAME	FIRST NAME	DAY	TIME	ROOM
Sherman	Jacob	Mon	2:50pm	511 A
Sherman	Jacob	Mon	4:00pm	EXPO HALL
Sherman	Jacob	Tue	8:00am	501 B
Sheta	Sherif	Tue	2:00pm	502 B
Shmidov	Valentin	Mon	4:00pm	EXPO HALL
Shriberg	Mike	Mon	8:00am	504
Shriberg	Mike	Mon	1:30pm	504
Shriberg	Mike	Mon	4:00pm	EXPO HALL
Shum	Katrina	Tue	1:30pm	504
Shusko	Lisa	Mon	12:15pm	514
Sievers	Dylan	Sun	9:00am	505
Simmons	Crystal	Mon	4:00pm	EXPO HALL
Simon	Jim	Mon	4:00pm	EXPO HALL
Simon	Jim	Tue	11:20am	505
Sims	Stephanie	Mon	4:00pm	EXPO HALL
Singleton	Kendall	Mon	4:00pm	EXPO HALL
Slawsky	Richard	Tue	3:30pm	518
Smith	Bradley	Mon	2:50pm	503
Smith	Kevin	Tue	2:50pm	501 B
Smith	Kim	Mon	12:15pm	511 A
Smith	M Shernell	Tue	8:00am	518
Smith	M Shernell	Tue	12:15pm	518
Smith	M Shernell	Tue	2:50pm	514
Smith	Michelle	Tue	8:00am	409 B
Smith	Patrick	Sun	8:30am	512
Smith	Paul	Mon	11:00am	503
Smith	Ryan	Mon	4:00pm	EXPO HALL
Solares	Maria José	Mon	4:00pm	EXPO HALL
Solares	Maria José	Tue	2:50pm	504
Solomon	Clement	Mon	11:30am	506
Sorenson	Ellen	Mon	4:00pm	EXPO HALL
Sorgi	Anthony	Mon	4:00pm	EXPO HALL
Soron	Mike	Mon	2:50pm	502 B
Spalding	Heather	Mon	8:00am	512
Spangher	Lucas	Sun	8:30am	510
Spehar	Stephanie	Mon	1:30pm	506
Spencer	Jordana	Mon	1:30pm	503
Spencer	Jordana	Tue	9:30am	515 B
Spilis	Ashlyn	Mon	3:30pm	506
Spitzberg	Danny	Sun	2:15pm	515 A
Spitzberg	Danny	Mon	1:30pm	518
Spolstra	Jeffrey	Mon	4:00pm	EXPO HALL
St.Clair	Matt	Tue	8:00am	515 B
St.Clair	Matt	Tue	11:00am	511 B
Stanfill	Michael	Mon	4:00pm	EXPO HALL
Stanforth	Erin	Sun	8:00am	511 C
Stennes	Shane	Mon	4:00pm	EXPO HALL
Stephens	Julio	Mon	8:20am	505
Stephens	Julio	Mon	4:00pm	EXPO HALL
Sterling	Nick	Sun	8:00am	503
Stevenson	Charles	Mon	1:30pm	501 A
Stevenson	Charles	Mon	3:20pm	514
Stoffel	Josh	Tue	1:30pm	511 A
Stoll	Kira	Mon	4:00pm	EXPO HALL
Stoneypher	Bill	Mon	11:00am	514
Stookey	Ben	Tue	8:20am	512
Stuenkel	MaryBeth	Mon	4:00pm	EXPO HALL
Su	Pamela	Mon	4:00pm	EXPO HALL
Su	Pamela	Tue	12:15pm	518
Sullivan	Catherine	Tue	8:20am	515 A
Sultz	Heather	Mon	4:00pm	EXPO HALL
Surdhar	Kiran	Mon	2:10pm	512
Sutheimer	Susan	Tue	8:00am	504

LAST NAME	FIRST NAME	DAY	TIME	ROOM
Sviatko	Lara	Sun	1:00pm	515 A
Swanson	Michaela	Sun	1:00pm	Petree Hall D
Swanson	Michaela	Mon	4:00pm	EXPO HALL
Sweeney	Seann	Mon	12:15pm	514
Sylvestre	Paul	Tue	8:00am	513
Tagtachian	Ignacio	Mon	4:00pm	EXPO HALL
Tang	Michelle	Sun	1:00pm	515 B
Tang	Michelle	Sun	2:15pm	502 B
Taylor	Chuck	Mon	4:00pm	EXPO HALL
TBD	TBD	Mon	1:30pm	515 B
TBD	TBF	Mon	1:30pm	515 B
THOMAS	BLAKE	Sun	10:15am	506
Thomas	Sterling	Mon	4:00pm	EXPO HALL
Thomashow	Cynthia	Sun	1:00pm	408 A
Thomashow	Cynthia	Sun	1:00pm	408 B
Thomashow	Cynthia	Sun	1:00pm	409 A
Thomashow	Cynthia	Sun	1:00pm	409 B
Thomashow	Cynthia	Mon	1:30pm	408 A
Thomashow	Cynthia	Mon	1:30pm	408 B
Thomashow	Cynthia	Mon	1:30pm	409 A
Thomashow	Cynthia	Mon	1:30pm	409 B
Thomashow	Cynthia	Tue	1:30pm	408 A
Thomashow	Cynthia	Tue	1:30pm	408 B
Thomashow	Cynthia	Tue	1:30pm	409 A
Thomashow	Cynthia	Tue	1:30pm	409 B
Thorp	Graham	Tue	2:00pm	506
Throop	William	Mon	1:30pm	513
Throop	William	Mon	4:00pm	503
Toffol	Emily	Tue	11:00am	501 C
Toker	Zeynep	Mon	4:00pm	EXPO HALL
Trevenna	Shanah	Mon	4:00pm	EXPO HALL
Trevenna	Shanah	Tue	11:00am	515 A
Trombley	Laura	Tue	11:00am	408 A
Trusty	Cory	Tue	2:50pm	515 A
Tull	Martin	Mon	8:00am	502 B
Turner	Elizabeth	Tue	2:50pm	502 B
Turner	Robert	Wed	8:00am	518
Twohig	Colin	Mon	4:00pm	EXPO HALL
Tyrell	Jerry	Sun	9:45am	506
Urbani	Shaydanay	Sun	2:15pm	515 A
Urbanski	Monika	Sun	8:00am	511 C
Urbanski	Monika	Sun	1:30pm	511 C
Urbanski	Monika	Mon	11:00am	515 B
Vaccar	Barbara	Tue	11:00am	408 A
van Gendt	Saskia	Tue	11:00am	505
VAN LEUVEN	NANCY	Mon	4:00pm	EXPO HALL
Varnell	Jon	Mon	8:00am	505
Vermylen	Jiffy	Sun	8:00am	511 C
Vincent	Shirley	Mon	2:00pm	504
Vissers	Elizabeth	Mon	4:00pm	EXPO HALL
von Bleichert	Edward	Mon	11:00am	504
Wadhwa	Seema	Mon	4:00pm	EXPO HALL
Waldhart	Emily	Mon	11:40am	512
Waldman	Maren	Mon	4:00pm	EXPO HALL
Walker	Anton	Sun	8:30am	512
Walker	Anton	Mon	4:00pm	EXPO HALL
Wall	Vernon	Tue	12:15pm	518
Walsh	Katherine	Mon	8:00am	408 A
Walsh	Katherine	Tue	2:50pm	511 B
Walton	Judy	Mon	8:00am	515 A
Walton	Judy	Mon	12:15pm	501 B
Wangwongwiroj	Chirapon	Mon	3:10pm	515 B
Wangwongwiroj	Chirapon	Mon	4:00pm	EXPO HALL

2012 ACKNOWLEDGEMENTS

THANK YOU ABSTRACT REVIEWERS!

Over 600 abstracts were received for AASHE 2012, and almost 170 individuals volunteered their time, energy and expertise to review these submissions. Without their help, this conference would not be possible! Thank you to all of our reviewers for helping to create the AASHE conference program!

Douglas Alexander, Old Dominion University
Henry C. Alphin Jr., Drexel University
Dianne Anderson, New York University
John R. Anderson, Georgia Perimeter College
Jennifer Andrews, Clean Air-Cool Planet
Walter Arenstein, San Jose State University
Susan Ask, University of Illinois
Suhail Barot, University of Illinois
Kirsten Allen Bartels, Grand Valley State University
Fletcher Davies Beaudoin, Portland State University
Mckenzie Beverage, University of Illinois
Tammie Bolling, Kaplan University
James Edward Boulter, University of Wisconsin-Eau Claire
Margaret Bounds, University of South Carolina
Stephanie Boyd, Williams College
David Beecher Brauer, University of Pittsburgh
Sarah Brylinsky, Second Nature
Marianne Buehler, University of Nevada, Las Vegas
Raheem Cash, Independent Consultant
Donna M. Charley-Johnson, University of Wisconsin-Oshkosh
Madeleine Charney, UMass Amherst
Sandra Branowitz Conners
Christine Cooley, Pacific Lutheran University
Mackenzie Hope Crigger, Chapman University
Lindsey Cromwell Kalkbrenner, Santa Clara University
Anasha Cummings, AASHE
Susan Howard Cusato, Southern Connecticut State University
Nick DeSalvo, Lehigh Valley Association of Independent Colleges
Meredith Dickinson, University of Portland

Cathy L.Z. DuBois, Kent State University
Elaine Durr Elon, University
Klay Dyer, Northern Alberta Institute of Technology (NAIT)
Jessica Earley, Focus the Nation
Lauren Christine Edmonds, College of William & Mary
Mohamed Elnahas, SCAD
Duane Elverum, Emily Carr University of Art and Design
Kristin Epley, University of Colorado Boulder
Brandy L. Ethridge, Unaffiliated Independent Scholar
Tina Lynn Evans, Colorado Mountain College
Kristin Ferguson, U.S. Green Building Council
Beth Filar Williams, University of North Carolina at Greensboro
Eriqah Ré Foreman-Williams, National Wildlife Federation
Ken Foster, Concordia College
Frederic Fovet, Office for Students with Disabilities-McGill University
Nat B. Frazer, Utah State University
Jeremy Friedman, New York University
Andrea George, Vanderbilt University
Jess Gerrior, Franklin Pierce University
Roobik Gharabagi, Saint Louis University
Kevin Gilford, University of Colorado Colorado Springs
Juliana Goodlaw-Morris, National Wildlife Federation
Amanda Graham, MIT
David Gray-Donald, Students' Society of McGill University
Rich Grogan, Antioch University New England
Phyllis Haight Grummon, Society for College and University Planning
Maria Teresa Gullotti, Instituto de

Estudios Universitarios
Geoffrey Habron, Michigan State University
Brian E. Hagenbuch, Hartwick College
M. Robert Hamersley, Soka University of America
Billie D. Hardin, Kentucky Community and Technical College System
Carl Claudius Johannes Hardt, Jacobs University Bremen
Krista L. Harrell-Blair, Old Dominion University
David Hassenzahl, Chatham University
Marna Hauk, Prescott College
Krista Karyn Hiser, Kapi'olani Community College
Kaye Holman, Colorado State University
Eric Holthaus, Luther College
Adele Houghton, Biositu, LLC
Wendy Jedlicka, CPP, Univeristy of Wisconsin-Stout
Richard Raymond Johnson, Rice University
Karyn Kaplan, University of Oregon
Meghan Kearns, Alliance to Save Energy
John Henry Kester III
Cynthia Klein-Banai, University of Illinois at Chicago
Erika Kociolek, AASHE
Robert J. Koester, Ball State University
Kyle Karen Kyrnitszke, Independent Consultant
Michel Labrie, British Columbia Institute of Technology
Kim Landsbergen, Columbus College of Art and Design
Colleen Lanier Christensen, University of Chicago
Derek Larson, College of St. Benedict/St. John's University
William Michael Leahy, Institute for Sustainable Energy at Eastern Connecticut State University

Andrew Lentini, University of Georgia
Holly M. Lentz-Schiller, West Virginia University
Michael Lizotte, University of Wisconsin Oshkosh
Kimberly Ann Lombardozzi, KAL LTD
Carl Maida, University of California, Los Angeles
Mary Ellen Mallia, University at Albany
Khaled Mansy, Oklahoma State University
Antonios Maragakis, Technical University of Delft
Hal Marchand, Western Illinois University
Meg Mattson, University of Oregon
Sherie McClam, Manhattanville College
Trey McDonald, The University of North Carolina at Greensboro – UNCG
Rebecca McNeil, Dalhousie University
Ryan McPherson, State University of New York at Buffalo
Beth Mercer-Taylor, Institute on the Environment
Michelle Millar, University of San Francisco
Justin Mikel Miller, Ball State University
Ged Moody, Appalachian State University
Yolanda Moses, University of California Riverside
Delicia Nahman, Lehigh University
Dave Newport, University of Colorado Boulder
Benjamin Newton, Southern Illinois University/Richland Community College
Kathleen Ng, McGill University
Cully Nordby, UCLA Institute of the Environment and Sustainability
Rachel Novick, University of Notre Dame
Terry O'Day, Pacific University

Kimberly O'Reilly, ATSU
Adebayo Ogundipe, James Madison University
Kevin Davis Ordean, Northern Arizona University
Mieko A. Ozeki, University of Vermont
Tom Paine, UMass Dartmouth
Gautami Palanki, AtSite
Karen Patch, SAS
Claire Michelle Patterson, Monash University
Robert C. Paul, Kennesaw State U
Melissa Anne Peraino, Grand Valley State University
Prof. Dr. Tony Pereira, UCLA ME PhD, Lamar University
Stuart Pettitt, Straub Pettitt Yaste Architects
Diana Prideaux-Brune, Williams College
Jesse Pyles, Unity College
Srinivasan Raghavan, Marymount University
Jill A. Ramirez, University of Arizona
Anne Rittgers, University of Alaska Fairbanks
Stephen Christopher Rogers, Southern Methodist University
Emily Sadigh, Alameda County Sustainability
Raintry Salk, Viterbo University
Judi Seguy, Nelnet Business Solutions
Amy Short, University of Minnesota
Alicia Siegrist, Anne Arundel Community College
Crystal Simmons, Appalachian State University
Stephanie Sims, University of Florida
Katy Mike Smaistrila, St Louis Higher Education Sustainability Consortium

Michelle M. Smith, The University of Vermont
Ashwini Srinivasamohan, AASHE
Josh Stoffel, Connecticut College
Elaine Strunk, Harvard University
Alice Sung, Greenbank Associates
Jennine Talbot, Cannon Design
Fred G. Thorne, Creative Communications Company
Jessica Trotman, University of North Carolina Greensboro
R Umashankar, University of California
Dale Alan van Dam, Folsom Lake College
Nancy Van Leuven, Bridgewater State University
Alison Kate Varty, College of the Siskiyous
Jiffy Bennett Vermeylen, Stanford University
Daniel William Wakelee, California State University Channel Islands
Howard Ways, UDC
Shana S. Weber, Princeton University
Miriam Weinstein, SageWorks Press
Dilafuz Williams, Portland State University
Sean Williamson, Center for Integrative Environmental Research, University of Maryland
Aurora Winslade, University of Hawaii West O'ahu
Maggie Winslow, Presidio Graduate School
Duncan Wlodarczak, Sustainable SFU
Mary Yates, Loyola University Maryland
Megan Zanella-Litke, University of Richmond

2012 CONFERENCE PROGRAM COMMITTEE

Abigail Abrash
Faculty, Dept. of Environ.
Studies, Assit. to the President
for Sustainability & Social
Justice, Antioch University
Bonny Bentzin
GreenerU
Monty Hempel

**Director, Center for
Environ.Studies, Prof. of
Environmental Studies
University of Redlands**
Erika Kociolek
Graduate Student, Nicholas
School of the Environment,
Duke University

Michele Madia
Director, Environmental
Leadership. NACUBO
Stuart Noble Goodman
Center for Environ.Studies
Dean, School of Business
Redlands
Mitchell Thomashow

**President Emeritus, Unity
College**
Shirley Vincent
Director of Educational
Research National Council
for Science and the
Environment

THANK YOU *for* YOUR SERVICE!

AASHE BOARD MEMBERS

Bonny Bentzin,
Greener U

William Marshall Brown,
Indiana University

Anasha Cummings
Rensselaer Polytechnic Institute

Verna Fowler,
College of Menominee Nation, Keshena Campus

Steve Guenther
ARAMARK Higher Education

Jon Jensen,
Luther College

Jacqueline Johnson
University of Minnesota, Morris

Rose Harrell Johnson
Haywood Community College

Burt Klein
PortionPac Chemical Corporation

Erika Kociolek,
Vancouver, WA

Dave Newport,
University of Colorado at Boulder

Adam Steinman
Woodard & Curran, Inc.

Bill Throop
Green Mountain College

Lori White
Southern Methodist University

Paul Rowland
AASHE Executive Director, Ex-officio

AASHE SENIOR COUNCIL

Anthony D. Cortese

Peter W. Bardaglio

Wynn Calder

James L. Elder

Nan Jenks-Jay

Julian Keniry

Jean MacGregor

David Orr

Debra Rowe



AASHE ADVISORY COUNCIL

Carol Adams

Valarie Avalone

Davis Bookhart

Dedee De Longpre

Johnson

Cathy Dubois

Larry Eisenberg

Tina Evans

Anamarija Frankic

Jeremy Friedman

Tim Galarneau

Andrea George

David Hassenzahl

Monty Hempel

Trina Innes

Seth Jansen

Richard Johnson

Bill Johnson

Lewis Johnson

Tom Kelly

Cynthia Klein-Banai

Bob Koester

Linda Kogan

Michael Kornitas

Derek Larson

Kathy Lindahl

Philip Ling

Michele Madia

Yolanda Mosses

Riley Neghebauer

Julie Newman

Kathleen Ng

Jacob Park

Perrin Pellegrin

Andrea Putman

Matthew St. Clair

Sheri Tonn

Ron Van der Veen

Shana Weber

CONTACT INFORMATION *for* AASHE STAFF

NAME	DEPARTMENT	PHONE	EMAIL
Niles Barnes	LEED AP, Senior Programs Coordinator	niles@ashe.org	303-395-1331, x101
Jillian Buckholz	Senior Programs Coordinator	jillian@ashe.org	303-395-1331, x102
Bob Erb	Web Application Developer	bob.erb@ashe.org	
Danielle Faris	Senior Conference and Events Planner	conference@ashe.org	303-605-3535
Meghan Fay Zahniser	Director of Programs	meghan@ashe.org	
Marnie Fischer Bahr	Administrative Assistant to the Executive Leadership Team	maureen.fischer-bahr@ashe.org	303-605-3537
Sam Hummel	Data Architect	sam@ashe.org	
Nikia Johnson	Membership Relations Coordinator	nikia@ashe.org	303-395-1331, x108
Allison Jones	Business Officer	allison@ashe.org	303-395-1331, x107
Margi La Porte	IT Support Coordinator	margi@ashe.org	
Jesse Legg	Director of IT	jesse.legg@ashe.org	303-395-1331, x109
Ian McHugh	Publications Coordinator	ian.mchugh@ashe.org	
Chris Pelton	Programs Coordinator	chris.pelton@ashe.org	
Paul Rowland	Executive Director	paul.rowland@ashe.org	303-605-3534
Lisa Shusko	Membership Relations Coordinator	lisa.shusko@ashe.org	303-605-3533
Benjamin Stookey	Web Application Developer	ben@ashe.org	303-395-1332
Amanda Swartzbaugh	Conference and Events Planner	amanda.swartzbaugh@ashe.org	303-605-3533
Seann Sweeney	Director of Operations	seann.sweeney@ashe.org	
Matt	Web Application Developer	mthomas@ashe.org	
Cindy Thomashow	Education & Professional Development Officer	cynthia.thomashow@ashe.org	303-395-1331, x123
Monika Urbanski	Programs Coordinator/Analyst	monika.urbanski@ashe.org	
Margo Wagner	Marketing and Communication Coordinator	margo@ashe.org	
Judy Walton	Chief Publications Officer	judy@ashe.org	303-395-1331, x117
Marguerite Williams	Business Operations Associate	marguerite.williams@ashe.org	303-395-1331, x119/120

ASSOCIATION FOR THE ADVANCEMENT OF SUSTAINABILITY IN HIGHER EDUCATION

1536 Wynkoop St., B500 | Denver, CO 80202 | 859-258-2551 | www.AASHE.org

All content herein as of September, 09, 2012.

Oct 6 - Oct 9, 2013 **SAVE THE DATE!** Nashville, TN



aashe

investing in the future

2013
conference
& expo
nashville

